POLYSCOPE

1947
POLYSCOPE

MARY SANDERS, Editor

JOSEPH WEIL, Business Manager

DEDICATION

To Chester E. Sipple, who has been the guiding light for many Bradley students during the years past. To him we owe our deepest and most profound gratitude for his untiring efforts to keep Bradley University at the top in moral and scholastic standards.

It is the outstanding character displayed by Dean Sipple that has inspired Bradley students on to bigger and better achievements; therefore, with our deepest admiration and respect, we dedicate this edition of the POLYSCOPE to Chester E. Sipple, Dean of Bradley University.

DR. CHESTER E. SIPPLE

CONSTANCE HALL

Administration page 15

Classes - - - 37
Seniors - - - 39
Juniors - - 61
Sophomores 77
Freshmen - 95

Horology page 147

Activities page 155

Sports page 179

Greeks page 213

BRADLEY HALL

ON YOUR GOLDEN ANNIVERSARY WE OFFER OUR CONGRATULATIONS, BRADLEY —

The tiny twig struggling for life that was once Bradley Polytechnic Institute is now a firm, mighty tree. Bradley was established in 1897 "to furnish its students with the means of living independent, industrious, and useful lives by the aid of a practical knowledge of the useful arts and sciences." To William Rainey Harper, then president of the University of Chicago, we are grateful for help in organizing the institute.

Bradley has been guided through the years by four presidents: Edward O. Sisson, Theodore C. Burgess, Dr. Frederick R. Hamilton, and David B. Owen. Under their leadership, the small school which once taught a small handful of students is now one of the strongest in the middle west. For all this, we owe our thanks to Mrs. Lydia Moss Bradley, the gracious founder of Bradley Polytechnic Institute—now, as we speak with pride, Bradley University.

1897

ADMINISTRATION

David Blair Owen

President of Bradley University

David Owen, we salute you with the hope that future years at Bradley University will be as successful as has been its first as one of the most prominent universities in the midwest. It is under your expert guidance that Bradley has risen to such heights. That is why we offer our deepest gratitude for your loyal and enduring leadership.

ALBERT FREDERICK SIEPERT, A. M.
Vice-President of the University, Professor of Education
B. S., Columbia University; A. M., University of Chicago

CHESTER ELLSWORTH SIPPLE, Ph. D.
Dean of the University, Professor of History
A. B., University of Iowa; A. M., ibid.; Ph. D., ibid.

OLIVE BERNADINE WHITE, Ph. D.
Dean of Women, Professor of English
A. B., Radcliffe College; A. M., ibid.; Ph. D., ibid.

CLARENCE WESLEY SCHROEDER, Ph. D.
Dean of Men, Professor of Sociology and Political Science
A. B., Southwestern College; A. M., University of Kansas;
Ph. D., University of Chicago

DONALD O. LEGG, A. B., B. D.
Assistant Dean of Men, University Chaplain
A. B., Drake University; B. D., Chicago University and
Colgate-Rochester Divinity School

REGISTRAR

ASA CARTER

One of the most essential men on the Bradley faculty is the registrar, Asa Carter. All incoming freshmen are declared eligible or not by means of interviews with Mr. Carter. Upperclassman credits are in his hands along with the transfer credits of students who have come to Bradley from other colleges and universities.

BOARD OF TRUSTEES

To the Board of Trustees is entrusted the task of approving all faculty members and all transfers of property belonging to Bradley University. The members compose the general managing body of the school.

This year Mr. Zealy Moss Holmes, vice-president and last surviving member of the original board, died. The vacancy will be filled by an election of the board.

To Albert Frederick Siepert

who served Bradley University for thirty-four years in the capacity of Vice-President, Dean of the Technical College, Head of the Placement Bureau, and Professor of Education. His service to the veterans as head of the Veterans Administration at Bradley will always be remembered by those he helped. To him we owe our great appreciation for his long years of untiring service and devotion to Bradley.

It is with sincere gratitude and deep sympathy that we dedicate this faculty section to the memory of Dean Albert Frederick Siepert.

ENGLISH DEPARTMENT

DR. HOLLOWELL
Head of the English Department

BENNETT MOORHEAD HOLLOWELL, Ph. D.
Professor of English
A. B., Oberlin College; A. M., Harvard University; Ph. D., ibid.

Standing: White, Katauskas, Pollak, Burton, Burton, Burt
Seated: Gillard, Rickhoff

Maxwell, Krause, White, Miller, Hollowell

SARAH ELIZABETH BURT, B. S.
Instructor in English
A. B., Ursinus College
B. S., Columbia University

ARDIS EDWARDS BURTON, A. B.
Instructor in English
A. B., University of South Dakota

HOWARD AVERY BURTON, A. B.
Instructor in English
A. B., Howard College

KATHLEEN ISABELLE GILLARD, A. M.
Instructor in English
A. B., Alma College
A. M., Columbia University

MARION DECKER HUDSON, M. S.*
Instructor in English
A. B., University of Illinois

ALEXANDER JOHN KATAUSKAS, M. A.
Instructor in English
A. B., St. Bede College
A. M., University of Notre Dame

SILVY ASHER KRAUS, A. B.*
Instructor in English
A. B., Bradley Polytechnic Institute

SUE REGINA MARWELL, Ph. D.
Assistant Professor of English
A. B., Wesleyan College
A. M., Northwestern University
Ph. D., Yale University

LA VERNE WEGNER MILLER, M. A.
Instructor in English
A. B., Milwaukee-Downer College
M. A., University of Chicago

BERTHA SUCHER POLLAK, Ph. B.*
Instructor in English
Ph. B., University of Chicago

PEARL RESNIKOFF, A. M.
Instructor in English
A. B., Wisconsin University
A. M., ibid.

CYTHA ELLEN RICKHOFF, M. A.
Instructor in English and Speech
B. S., Kirksville State Teachers College
M. A., University of Missouri

VIRGINIA KOONS VAN BENSCHOTEN, M. A.*
Instructor in English
A. B., Michigan State Normal College
M. A., Wayne University

DAVID MANNING WHITE, Ph. D.
Assistant Professor of English and Journalism
A. B., Cornell College
M. S., Columbia University
Ph. D., University of Iowa

OLIVE BERNADINE WHITE, Ph. D.
Professor of English
A. B., Radcliffe College
A. M., idid.; Ph. D., ibid.

MR. BURNHAM

MR. KINCHELOE

MUSIC DEPARTMENT

CARDON V. BURNHAM
Instructor in Voice and Director of A Cappella Choir

KENNETH VERDEAN KINCHELOE, M. M. E.
Associate Professor of Instrumental Music and Director of Bradley Band
B. Mus., University of Michigan; M. M. E., ibid.

MRS. GRACE SCATTERDAY BOND*
Instructor in Organ

ALLEN CANNON, M. Mus.*
Instructor in Violin
B. M. and B. S., University of Illinois
M. Mus., ibid.

JOHN WALCOTT DUNNING, Ph. D.*
Instructor in Flute
B. S., Iowa State College; Ph. D., ibid.

DANELIA JANSSEN, B. S.
Instructor in Music Education and Theory
B. S., University of Illinois

HOWARD DAY KELLOGG, JR., B. A.
Instructor in Voice
B. A., Yale University
Diploma, Juilliard School of Music

LUCILE G. MATHRE, M. Mus.
Instructor in Piano
A. B., Rockford College
M. Mus., Northwestern University

KATE SHERWOOD MORTON, B. Mus.
Instructor in Piano
B. Mus., Illinois Wesleyan University

CHARLES ALBERT NUTTER, B. M. E.*
Instructor in Brass Instruments
B. M. E., Bradley Polytechnic Institute

HAZEL PETERSON, M. A.
Instructor in Voice
Litt. B., New Jersey College for Women
M. A., Columbia University

MARY ELOISE RAUH, M. S.*
Instructor in Piano
B. M., St. Mary's College
M. A., University of Chicago

JOHN ELMER SZEPESSY, M. A.*
Instructor in Violin and Orchestral Conducting
B. A., Eureka College
M. A., University of Iowa

ESTHER WILSON, B. M. E.
Instructor in Piano and Voice
B. M. E., Bradley Polytechnic Institute

WERNER ZEPERNICK, M. Mus.
Instructor in Piano, Counterpoint, and Music Appreciation
M. Mus., Chicago Musical College

Seated: Janssen, Mathre, Peterson, Morton
Standing: Kincheloe, Dunning, Kellogg, Wilson, Burnham, Zepernick, Cannon

CHEMISTRY DEPARTMENT

DR. SHROYER
Head of the Chemistry Department

JOHN HENRY SHROYER, Ph. D.
Professor of Chemistry
A. B., Alma College; M. S., University of Chicago;
Ph. D., ibid.

DONALD F. CLAUSEN*
Instructor in Chemistry

ROBERT C. DWORSCHACK*
Instructor in Chemistry

MARY GERTRUDE HARVEY, M. S.
Assistant Professor of Chemistry
B. S., Northwestern University
B. Mus., Bradley Polytechnic Institute
M. S., University of Chicago

DONALD C. HOLMES, B. S.
Instructor in Chemistry
B. S., Northwestern University

CHARLES E. LANE, JR., Ph. D.
Associate Professor of Chemistry
B. S., University of Chicago
Ph. D., ibid.

CECIL H. VAN ETTEN, B. A.*
Instructor in Chemistry
B. A., University of Illinois

Shroyer, Holmes, Harvey, Lane

HISTORY DEPARTMENT

CHESTER ELLSWORTH SIPPLE, Ph. D.
Professor of History
A. B., University of Iowa; A. M., ibid.; Ph. D., ibid.

DR. SIPPLE
Head of the History Department

JAMES BERNARD CAMPBELL, A. M.
Instructor in History and
Political Science
A. B., University of Alabama
A. M., University of Tennessee

ALLAN STUART GOLDBERG, M. A.
Instructor in History and
Political Science
B. A., University of Nebraska
M. A., ibid.

YERVANT AVEDIS HEGHIN, M. A.*
Instructor in History
A. B., University of South Dakota
M. A., University of Chicago

BARTON HUNTER, B. D.*
Assistant Professor of Religion
A. B., Indiana University
A. M., University of Chicago
B. D., ibid.

HOWARD CECIL PERKINS, Ph. D.
Professor of History
A. B., University of Toledo; A. M., ibid.
Ph. D., Yale University

Campbell, Sipple, Perkins

BIOLOGY DEPARTMENT

DR. GRIMM
Head of the Biology Department

WILBUR WINFIELD GRIMM, Ph. D.
Professor of Biology
B. S., The College of Wooster; A. M., Miami University;
Ph. D., Ohio State University

MARION CLAUSON*
Instructor in Biology

YOUNG JOHN McGAHA, M. S.
Assistant Professor of Biology
A. B., Lincoln Memorial University
M. S., University of Tennessee

DAPHNE BELL SWARTZ, Ph. D.
Associate Professor of Biology
A. B., Washburn College
A. M., University of Kansas
Ph. D., University of Chicago

McGaha, Swartz, Clauson, Grimm

Geography and Geology Department

Left to right: Miss Brown, Mr. Lucy, Mrs. Browne

EDNA M. BROWN, M. S.
Instructor in Geography
B. S., University of Chicago; M. S., ibid.

HAROLD PHILIPS LUCY, M. A.
Acting Head of the Department of Geology and Geography
B. A., Ohio Wesleyan University
B. D., Garrett Biblical Institute
M. A., Northwestern University

RUTH GILLESPIE BROWNE, A. M.
Instructor in Geology
A. B., Cornell University; A. M., ibid.

Modern Language Department

DR. WILMARTH
Head of the Modern Language Department

WILSON ELERY WILMARTH, Ph. D.
Associate Professor of Modern Language
A. B., Wesleyan University
A. M., University of Wisconsin; Ph. D., ibid.

ALEXANDER GOLOFF, B. S.*
Instructor in Russian Language
B. S. in M. E., University of Michigan

GERTRUDE HELFF, Ph. D.
Assistant Professor of Modern Language
Ph. B., University of Chicago; M. A., ibid.
Ph. D., University of Giessen, Marburg, Germany

MARY BLOSSOM HUSTON, A. M.*
Professor of Modern Language and Dean of Women, Emeritus
Ph. B., University of Chicago; A. M., ibid.

ANITE MARGUERITE KAMBLY
Instructor in Modern Language

Kambly, Wilmarth, Huston

ENGINEERING DEPARTMENT

MR. GIBBS
Dean of the Engineering Division

RUSSELL EVERETT GIBBS, M. E.
Professor of Mechanical Engineering
B. S. in M. E., Purdue University;
M. E., Purdue University;
M. S. in M. E., University of Minnesota

HERMAN BLICKENSDERFER, M. S.
Professor of Civil Engineering
B. S. in C. E., Missouri School of Mines
M. S. in C. E., ibid.

HENRY FELTON*
Instructor in Industrial Engineering

EVERETT L. GALLUP, M. S.*
Instructor in Industrial Engineering
B. S., Bradley Polytechnic Institute
M. S., University of Illinois

ROBERT ARTHUR JAMIESON, A. M.*
Instructor in Industrial Engineering
A. B., Knox College
A. M., University of Illinois

JOHN AYLING KEMP, M. A.*
Instructor in Business Administration
B. E., Illinois State Normal University
M. A., University of Illinois

WILLIAM TURNBULL REID, JR., B. S.
Instructor in Technical Drawing
and Surveying
B. S., Bradley Polytechnic Institute

WALTER EARL SHORT, B. S.
Instructor in General Engineering
B. S., Purdue University

Left to right: Wendell P. Lawson, Herman Blickensderfer, William T. Reid, Jr., Walter E. Short, Jr., Thomas P. Colbert
Seated: Russell E. Gibbs, Dean of Engineering

SOCIOLOGY and POLITICAL SCIENCE DEPARTMENT

CLARENCE WESLEY SCHROEDER, Ph. D.
Professor of Sociology and Political Science
A. B., Southwestern College;
A. M., University of Kansas;
Ph. D., University of Chicago

DR. SCHROEDER
Head of the Sociology and Political Science Department

WILLIAM BOOTH PHILIP, Ph. D.
Professor of History and Political Science
Ph. B., University of Chicago
A. M., ibid.; Ph. D., ibid.

WILLIAM THOMAS UTLEY, M. A.
Instructor in Political Science
A. B., Hendrix College
M. A., University of Arkansas

IRVING SANDERS
Instructor in Sociology

Standing: Utley, Phillip Seated: Schroeder, Canen, Coe

PHILOSOPHY and PSYCHOLOGY DEPARTMENT

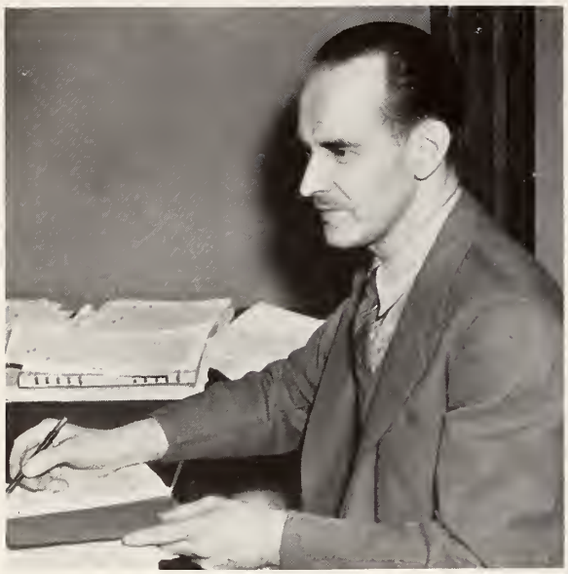

DR. LEPLEY
Head of Philosophy and Psychology Department

Dr. Arthur Weider, Dr. Ray Lepley, Norma Weider

RAY LEPLEY, Ph. D.
Professor of Philosophy and Psychology
A. B., Hiram College; A. M., Columbia University; Ph. D., ibid.

ARTHUR WEIDER, Ph. D.*
Assistant Professor of Psychology
A. B., New York University
A. M., Columbia University
Ph. D., New York University

NORMA WEIDER, A. M.
Instructor in Psychology
A. B., Bradley Polytechnic Institute

Standing: Sanford, Iben, Watson
Seated: Mawhinney, Kraus, Wharry

SPEECH DEPARTMENT

SILVY ASHER KRAUS, A. B.*
Instructor in English
A. B., Bradley Polytechnic Institute

CLARA KREFTING MAWHINNEY, Ph. D.
Associate Professor of Speech
A. B., University of Minnesota
A. M., University of Wisconsin
Ph. D., Louisiana State University

CYTHA ELLEN RICKHOFF, M.A.
Instructor in English and Speech
B. S., Kirksville State Teachers College
M. A., University of Missouri

PHILIP SANFORD, A. M.*
Instructor in Speech
A. B., University of Michigan; A. M., ibid.

BROOKS WATSON*
Instructor in Speech
Program Manager, Radio Station WMBD

GERALDINE ILER WHARRY, A. B.
Instructor in Speech
A. B., Bradley Polytechnic Institute

HOME ECONOMICS DEPARTMENT

MISS BENSON
Head of Home Economics Department

BEATRICE BENSON, A. M.
Professor of Home Economics
A. B., University of Chicago; A. M., Teachers College, Columbia University

BERTHA KATHRYN KLINGLER, M. S.
Director of Women's Dormitories
B. S., Illinois Wesleyan University
M. S., University of Iowa

IDA KORTH SCHMIDT, A. M.
Associate Professor of Home Economics
B. S., Bradley Polytechnic Institute
A. M., Columbia University

HELEN ALICE MOSER, B. S.*
Instructor in Home Economics
B. S., Bradley Polytechnic Institute

Miss Klingler, Mrs. Blomeyer, Miss Schmidt, Miss Benson

ART DEPARTMENT

Standing: Riva, Heidrick, Wood, Davis, De Pauw, McIntosh, Miller, Nicholson, Wierschem, Lynch
Seated: Riva, Blomeyer, Eveland

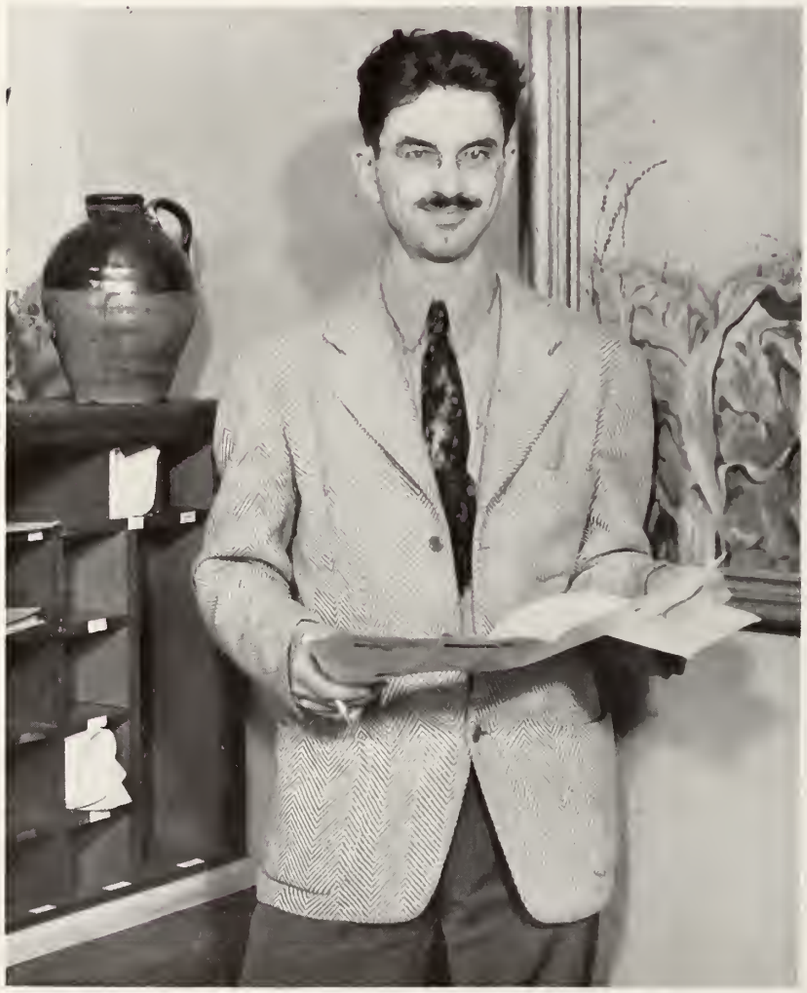

DR. WOOD
Dean of School of Art, Music and Drama

HARRY EMSLEY WOOD, JR., Ph. D.
Professor of Art
A. B., University of Wisconsin; M. A., ibid.;
M. A. in Fine Arts, Ohio State University;
Ph. D., ibid.

DOROTHY POWERS BLOMEYER, B. S.*
Instructor in Design and Interior Decoration
B. S., Bradley Polytechnic Institute

SARAH RITA DAVIS, M. F. A.
Instructor in Art
B. F. A., Mundelein College
M. A., University of Iowa; M. F. A., ibid.

ROBERT DE PAUW*
Instructor in Art

ETHEL ELAINE EVELAND, B. S.*
Instructor in Art
B. S., Northeast Missouri State Teachers' College

CLETIS FOLEY, B. S.*
Instructor in Art
B. S. in Architecture, University of Illinois

MADELINE HEIDRICK
Instructor in Art

PLEASANT RAY McINTOSH, M. F. A.
Associate Professor of Art
B. S., Bradley Polytechnic Institute
B. F. A., Art Institute of Chicago; M. F. A., ibid.

EDWARD NICHOLSON*
Instructor in Commercial Art

JOHN RIVA, M. F. A.
Instructor in Industrial Art and Sculpture
B. F. A., Wayne University; M. F. A., ibid.

MARY RIVA, B. S.*
Instructor in Art
B. S., Wayne University

BUSINESS ADMINISTRATION DEPARTMENT

MR. TILLOTSON
Head of the Business Administration Department

LOYAL GARIS TILLOTSON, M. B. A.
Professor of Business Administration and Economics
Ph. B., University of Chicago;
M. B. A., Northwestern University

HAROLD GARDNER AVERY, Ph. D.
Associate Professor of Business Administration and Economics
B. S., University of Nebraska; A. M., ibid.
Ph. D., Columbia University

GEORGE L. CLINEBELL, A. M.
Assistant Professor of Business Administration and Economics
B. Ed., Illinois State Normal University
A. M., University of Illinois

JOSEPH F. GAREN, Ph. B.
Instructor in Business Administration and Economics
Ph. B., University of Chicago

MICHAEL FRANCIS GRISAFE, B. S., C. P. A.
Assistant Professor in Business Administration
B. S., Bowling Green College of Commerce

CLIFFORD ERNEST HEPFER, A. M.
Instructor in Economics
S. B., Manchester College
A. M., University of Illinois

DAVID CURTIS HILLING*
Instructor in Business Administration

RAYMOND JOHN MILLER
Instructor in Business Administration

MRS. GEORGE E. SMILEY*
Instructor in Business Administration

SOFRONA LUCRETIA SMITH, A. M.
Assistant Professor in Business Administration
A. B., University of Iowa; A. M., ibid.

LYLE K. SUFFIELD, B. S.*
Instructor in Business Administration
B. S., Bradley Polytechnic Institute

GERALD EMERSON TUPPER, M. B. A.
Assistant Professor of Business Administration and Economics
A. B., Yankton College
M. B. A., University of Michigan

MISCHA COHEN, A. M.
Instructor in Economics
A. B., University of Illinois
A. M., University of Chicago

Miller, Grisafe, Kemp, Garen, Clinebell
Tupper, Suffield, Hepfer
Seated: Avery, Hilling, Smith, Tillotson, Cohen

DR. GORSELINE, DR. FRYE

Education Department

ELLIS KINGSLEY FRYE, Ph. D.
Professor of Education
A. B., University of Nebraska
A. M., University of Chicago
Ph. D., University of Nebraska

DONALD EUGENE GORSELINE, Ph. D.
Professor of Psychology and Education
A. B., Indiana University
A. M., ibid., Ph. D., ibid.

ALBERT FREDERICK SIEPERT, A. M.
Professor of Education
B. S., Columbia University
A. M., University of Chicago

RUTH E. WALLIS, M. A.*
Instructor in Education
B. A., Illinois State Normal University
M. A., University of Chicago

Technical College

ARTHUR H. ARMITAGE, B. S.*
Instructor in Metalworking
B. S., Bradley Polytechnic Institute

PHILIP BECKER, JR., M. S.
Associate Professor of Metalwork
B. S., Bradley Polytechnic Institute
M. S., Kansas State College

CHARLES C. CROOKSHANK, M. A.
Assistant Professor of Industrial Arts
B. S., Bradley Polytechnic Institute
M. A., Teachers College, Columbia University

BERNARD HARGROVE, B. S.*
Instructor in Metalworking
B. S., Bradley University

HARRY RUSSELL BRILL, Ph. M.
Assistant Professor of Technical Drawing
A. B., Indiana State Teachers' College
Ph. M., University of Wisconsin

JAY DEE JOHNSON, B. S.*
Instructor in Technical Drawing
B. S., Iowa State College

LE ROY S. LINN, B. S.*
Instructor in Technical Drawing
B. S., Bradley Polytechnic Institute

JOHN M. NORTON, M. S.*
Instructor in Technical Drawing
B. Ed., Illinois State Normal University
M. S., Iowa State College

EDWARD JOHN SCHLEGEL, M. Ed.
Assistant Professor of Engineering Drawing
B. S., Bradley Polytechnic Institute
M. Ed., Marquette University

BENNETT O. WILLHITE
Instructor in Technical Drawing

CECIL MELNOTT HEWITT, M. E.
Professor of Mechanical Engineering
B. M. E., Iowa State College
M. E., ibid.

FRED EDWIN DACE, E. E.
Professor of Electrical Engineering
B. S., University of Illinois
E. E., ibid.

CHARLES ALLEN HUDSON, A. B.*
Instructor in Electricity
B. S., Bradley Polytechnic Institute
M. S., University of Illinois

BERYL M. CUNNINGHAM, A. M.
Assistant Professor of Industrial Arts
B. S., Bradley Polytechnic Institute
A. M., Ohio State University

WAINO ELMER THOMPSON, M. S.
Instructor in Metalworking and Woodworking
B. S., Bradley Polytechnic Institute
M. S., University of Illinois

RICHARD J. ROBERTS, B. S.*
Instructor in Applied Mathematics
B. S., Bradley Polytechnic Institute

THOMAS PETER COLBERT, M. E.
Assistant Professor of Mechanical Engineering
B. S. (Mech.), University of Wisconsin; M. E., ibid.

First row: Mr. Brill, Mr. Schlegel, Mr. Dace
Second row: Mr. Hewitt, Mr. Thompson, Mr. Retburg
Third row: M. Becker, Mr. Crookshank, Mr. Hargrove

MATHEMATICS DEPARTMENT

ARTHUR EUGENE GAULT, M. S.
Professor of Mathematics
J. B. ALLISON*
Instructor in Mathematics
HARRY WALLING FALL, B. S.*
Instructor in Mathematics
ENGLEBERT GIDCOMBE, M. S.*
Instructor in Mathematics
JOHN WEBSTER GILBERT, B. S.*
Instructor in Mathematics

PAUL G. GRIEBEL, B. S.*
Instructor in Mathematics
RUTH OLIVE JENKINS, M. S.
Instructor in Mathematics
ROBERT HAL KOCH, M. S.*
Instructor in Mathematics
HAROLD G. KOLB, B. S. in M. E.
Instructor in Mathematics
GEORGE C. MASON, M. S.*
Instructor in Mathematics
MARVIN G. MOORE, Ph. D.
Associate Professor of Mathematics

HENRY RAUCH, M. S.*
Instructor in Mathematics
MORTY SCHUSSLER, B. S.*
Instructor in Mathematics
JOHN BAUER VAN DEVENTER, M. S.*
Instructor in Mathematics
JOHN HENRY VAN NESS, B. S.*
Instructor in Mathematics
JOHN BONARD WILSON, JR., B. S. in M. E.*
Instructor in Mathematics

MR. GAULT
Head of the Mathematics Department

Moore, Gault, Gidcombe, Jenkins

Griebel, Fall, Koch, Kolb

Rauch, Mason, Gilbert

Wilson, Schusler, Van Deventer, Van Ness

DR. LONG
Head of the Physics Department

PHYSICS DEPARTMENT

Azbell, Wegstein, Long, Rohrer, Smith

VIVIAN ALLAN LONG, Ph. D.
Associate Professor of Physics
and Mathematics
A. B., McPherson College
A. M., University of Nebraska
Ph. D., University of Colorado

WILLIAM AZBELL, A. M.
Assistant Professor of Physics
Ed. B., Illinois State Normal University
A. M., University of Illinois

CYRUS ROHRER, JR., B. S.*
Instructor in Physics
B. S., Bradley Polytechnic Institute

RUSSELL EDWARD SMITH, B. S.
Instructor in Physics
B. S., University of Illinois

HARLAN SUFFIELD*
Instructor in Physics

JOSEPH HENRY WEGSTEIN, B. S.
Instructor in Physics
B. S. in Engineering Physics,
University of Illinois

LIBRARY STAFF

Miss Olive Louis, Mrs. McElroy, Mrs. Treichler, Dr. Robert M. Muller
Front: Mrs. Johnson

PHYSICAL EDUCATION DEPARTMENT

MR. ROBERTSON
Head of the Physical Education Department for Men

ALFRED JAMES ROBERTSON, A. M.
Professor of Physical Education
A. B., University of Montana; A. M., University of Iowa

FLORENCE JEAN HOSAFROS, A. M.
Assistant Professor of Physical Education
A. B., MacMurray College; A. M., University of Michigan

FLORENCE BAIN, M. A.
Instructor in Physical Education
B. S., Battle Creek College; M. A., Teachers College, Columbia University

ROBERT LESLIE HORNEY, B. S.*
Instructor in Physical Education
B. S., University of Nebraska; Diploma, National Recreation Executives School, N. Y.

JOHN IVAN MEINEN, A. M.
Assistant Professor of Physical Education
B. S., Bradley Polytechnic Institute
A. M., University of Iowa

DEANE EDGAR RICHARDSON, A. M.
Instructor in Physical Education
B. S., Bradley Polytechnic Institute
A. M., Stanford University

LE FORREST MILLER, A. B.*
Instructor in Swimming and Water Safety
A. B., Bradley Polytechnic Institute

MISS HOSAFROS
Head of the Physical Education Department for Women

1897

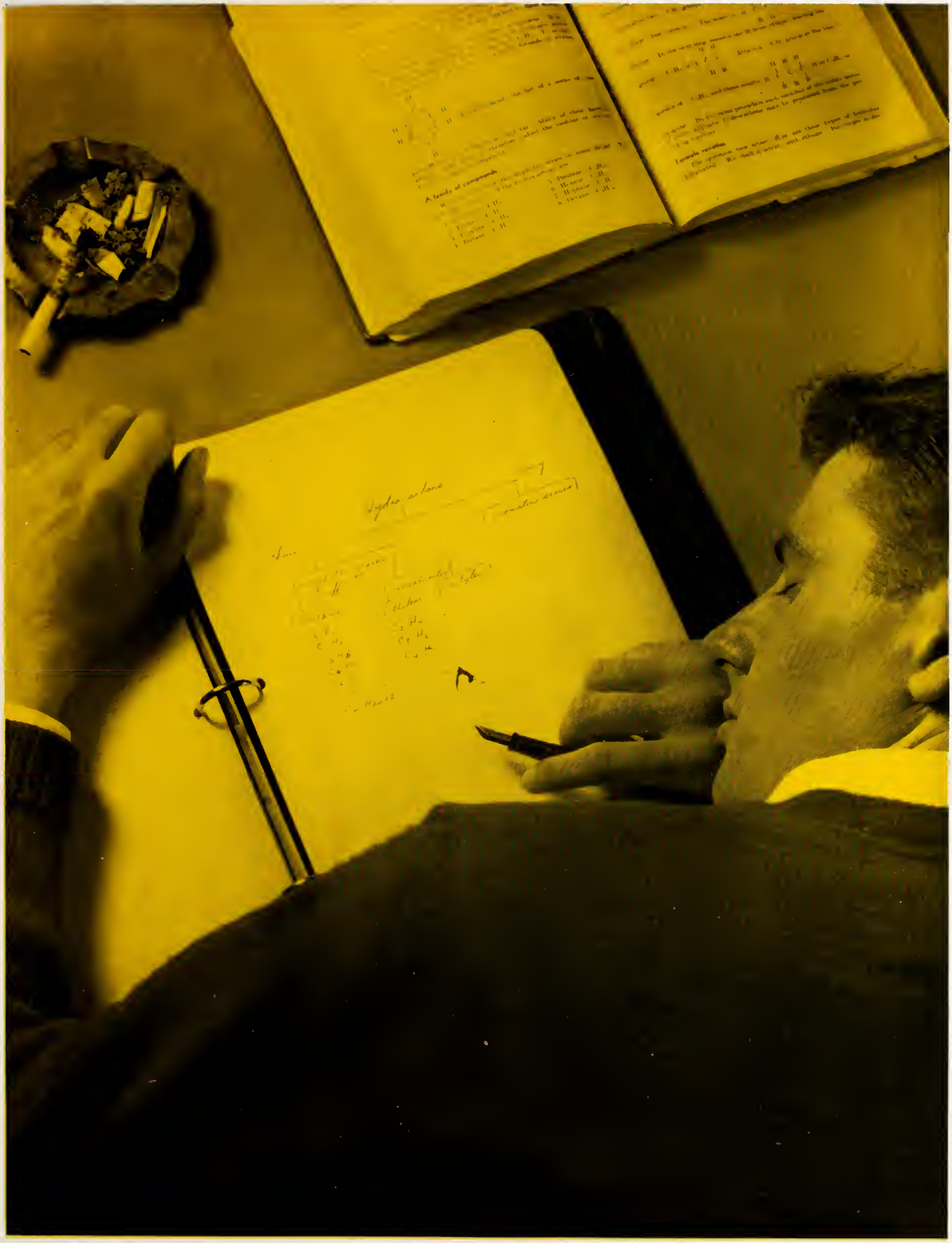

CLASSES

We Present The . . .

SENIOR CLASS

With the return of many ex-servicemen to the campus, Bradley's senior class became a reunion for many former Bradleyites. One of the big events of the year was the Senior Ball. Don Case and Joyce Caswell reigned as king and queen of the affair. Music was furnished by Jack Fina and his orchestra.

Geeting, Hanna, Kitchell
Seated: Caswell

SENIOR CLASS OFFICERS

President . . . . WILLIAM HANNA
Vice-President . . WILLIAM KITCHELL
Secretary . . . . JOYCE CASWELL
Treasurer . . . . . LYLE GEETING

SENIORS

HELEN ALEXANDER, B. M. E.

Sigma Kappa; Transfer from Knox College; Y. W. C. A. 2, 3, 4; Area Representative 4; Music Club 2, 3, 4, Secretary-Treasurer 4; A Cappella Choir 2, 3, 4. Peoria, Illinois.

DOROTHY ALFORD, B. S.

Chi Omega, Assistant Treasurer 2, Parliamentarian 3; Who's Who Among Students in American Universities and Colleges; Philosophy Club 1, 2, 3, President 2; Federation of Scholars 3, 4; History Club 2, 3, 4, Vice-President 3, President 4; English Club 3, 4; Y. W. C. A. 1, 2, 3; Student Affairs Committee 2, 3; Inter-Sorority Council 3; Red Cross 1, 2, 3, 4, Committee Member 2, President 4; Round Table 2, 3, 4; Pi Gamma Mu 3, 4; Polyscope 1, 2, 3, Horology Editor 1, Makeup Editor 2; Editor-in-Chief 3; All-Student Stunt Show 2. Peoria, Illinois.

LUCIE ATHERTON, B. A.

Y. W. C. A. 2, 3, Worship Chairman 3; A Cappella Choir 1; French Club 2 3; Spanish Club 2; W. A. A. 3. Peoria, Illinois.

WILLIAM ASHBURN, B. S.

Beta Phi Theta; Transfer from Martin Junior College; Commercial Club 1, 2, 3, 4; Army, Technician Third Grade, May 1943 to April 1946. Decherd, Tennessee.

WILLIAM M. ARMSTRONG, A. B.

Alpha Pi, Treasurer 3; Spanish Club 1, 2; English Club 2; History Club 4; Mask and Gavel 2; Tech Staff Sports Editor 2; Infantry, 1st Lieutenant, July 1941 to December 1945. Peoria, Illinois.

SENIORS

VIRGINIA ATTEBERRY BARDWELL, B. S.

Sigma Chi Gamma, Corresponding Secretary 3; Y. W. C. A. 1, 2; Home Economics Club 1, 2, 3, 4, Publicity Chairman 4; Orchestra 2. Armington, Illinois.

MIRIAM BEYER, A. B.

Lambda Phi, Pledge Mother 4, Stunt Show Co-Chairman 4; Tech 1, 2, 4; "Shootin' the Breeze" 4; French Club 1, 2, 3, 4, Secretary 3; Student Federalists, Secretary 4; Theta Alpha Phi, Secretary; Mask and Gavel 1, 2, Treasurer 3, President 4; Pi Kappa Delta; "Nine Girls" 1; "Midsummer Night's Dream" 3. Peoria, Illinois.

BYRON L. BLAIR, B. S.

Lambda Chi Alpha, Social Chairman 3, Social Committee 2, 4, Publicity Committee 4; Army, Sergeant, November 1942 to March 1946. Springfield, Illinois.

MARTHA HALE BLAIR, A. B.

Transfer from Northwestern; Student Federalists 3, 4, Vice-Chairman; Spanish Club 3; English Club 4. Peoria, Illinois.

LORRAINE BOTTLEMY, B. F. A.

Federation of Scholars 3, 4; Y. W. C. A. 1, 2; W. A. A. 1, 2; A Cappella Choir 2, 3; Hostess of Glenwood Hall 3; Hostess of Laura Cottage 4. Alden, Illinois.

ROBERT V. BOWER, B. S.

Beta Phi Theta, Master 3; Navy, Lieutenant J. G., July 1943 to August 1946. El Paso, Illinois.

SENIORS

LEE BUCHBINDER, B. S.

Graduate with Honors; Zeta Pi; Commerce Club 3, 4; History Club 3, 4; Public Service 3; Army, Sergeant, November 1941 to September 1945. Peoria, Illinois.

LOUIS CARON, B. S.

Transfer from Texas A. & M.; Army Signal Corps, Corporal, June 1943 to April 1946. Peoria, Illinois.

BEVERLY CARRIGAN, B. S.

Lambda Phi, President 4; Polyscope 1; Y. W. C. A. 1, 2, 3, 4; Newman Club 1, 2, 3, 4; Home Ec Club 1, Secretary 2; Woman's Self-Governing Board 3; W. A. A. Board 2, 3, 4, President 3; Class Treasurer 2; Student Federalist 4; Book Store Committee 4; Inter-Sorority Council, Treasurer 4; Student Affairs Committee 3, 4. Williamsfield, Illinois.

THOMAS CARTWRIGHT, A. B.

Alpha Pi, Vice-President 2, Political Chairman 4; Inter-Fraternity Representative 2, 4; Stunt Show Chairman 2; Spanish Club 1, 2; Commerce Club 2, 4; A Cappella Choir 1, 2; Chairman Student Federalists 4; Homecoming Dance Chairman 4; Army Signal Corps, Sergeant, July 1943 to February 1946. Dunlap, Illinois.

E. JOYCE CASWELL, B. M. E.

Chi Omega; Music Club 1, 2, 3, 4; Y. W. C. A. 1, 2, 3; Federation of Scholars 1; A Cappella Choir 1, 2, 3, 4; Chi Omega Chorus 1, 2, 3; Freshman Honor Roll 1. Peoria, Illinois.

JEAN CHILES, B. S.

Lambda Phi; Transfer from Eureka College; A Cappella Choir 3, 4; Lambda Phi Chorus 4; Stunt Show 4; Float 4. Peoria, Illinois.

SENIORS

VIOLA COOK, B. S.

Transfer from Augustana; Y. W. C. A. 3, 4. Peoria, Illinois.

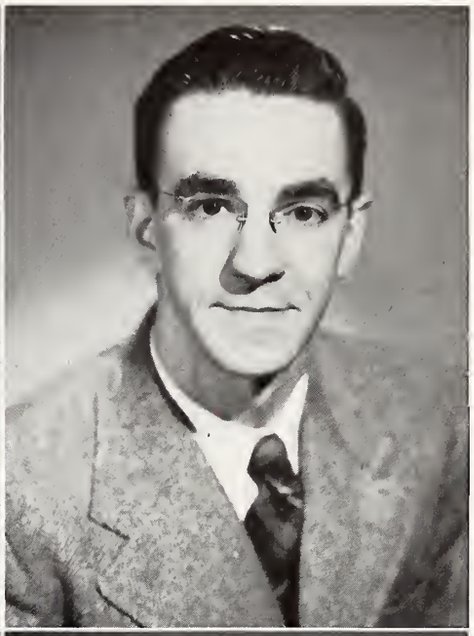

DONALD VERNON HAIG CUMING, B. S.

Phi Sigma Pi 3, 4; Beta Tau Epsilon 4; International Club 3, 4, Vice-President. Saint John, New Brunswick, Canada.

EMILY DANEKAS, B. S.

Sigma Kappa, House Manager 3, Inter-Sorority Council 4; Y. W. C. A. 1, 2, 3, 4; Home Ec Club 1, 2, Treasurer 3, President 4; Polyscope 3, 4; Special Recognition 3; Woman's Self-Government Board 3, 4; W. A. A. 3; Home Ec Club Refreshment Chairman 2; Mask and Gavel 4; "Midsummer Night's Dream" 3; "My Sister Eileen" 4; "Barretts of Wimpole Street" 4; Theta Alpha Phi 4; Stunt Show 4; Sorority Chorus 2, 3, 4; Student Chairman of Refreshment Committee for Parents' Day 4; Student Library Committee 4; Varsity Basketball and Softball Teams. Minonk, Illinois.

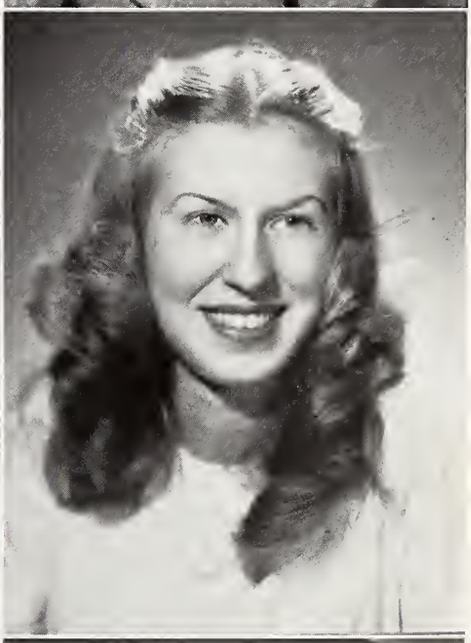

KATHLEEN DE CROES, B. A.

Chi Omega; Transfer from Lindenwood College; Pi Gamma Mu; Who's Who Among Students in American Universities and Colleges; Highest Ranking Senior Woman; English Club 3, 4; Student Council 4; Y. W. C. A. 3; Federation of Scholars 4. Peoria, Illinois.

DOROTHY DE GRAFF, B. F. A.

Delta Kappa 3; Transfer from MacMurray College; Home Ec Club 3, 4; Y. W. C. A. 3, 4; Red Cross 3, 4. Peoria, Illinois.

EILEEN DENTON, B. S.

Y. W. C. A. 1; Newman Club 1, 2, 3; Pre-Med Club 2, 3, 4. Peoria, Illinois.

SENIORS

JOHN D. DIDIUK, B. S.

Navy, June 1943 to January 1946. Peoria, Illinois.

DONALD A. EMSER, B. S.

Y. M. C. A. 3; Bradley Engineering Society 3; Vee Bee's of World War II 3; Secretary-Treasurer of Bowling League 3; Bowling Captain 1, 2; Army, Corporal, September 1942 to October 1945. Peoria, Illinois.

ROBERT ERLANDSON, B. S.

Sigma Phi, Secretary 2, Sergeant-at-Arms 3; Commerce Club 3, 4. President 4; Federation of Scholars 2, 3, 4; Zeta Pi 4; Pi Gamma Mu; Dad's Day Co-Chairman 4; Basketball 1; Football 1; Army Air Corps, 1st Lieutenant, November 1942 to September 1945. Dundee, Illinois.

HAROLD EUBANK, B. S.

Beta Phi Theta; Transfer from Illinois State Normal; Army Air Corps Comm. System, Sergeant, January 1942 to February 1945. East Peoria. Illinois.

ALLEN C. EWING, B. S.

Army, Staff Sergeant, June 1943 to April 1946. Peoria. Illinois.

ELIZABETH FALKNER, B. S.

Lambda Phi, Contributing Editor 4; Transfer from Marycrest College; Newman Club, Secretary 3; Y. W. C. A. 4; Home Ec Club 3; Pre-Med Club 4. Peoria. Illinois.

SENIORS

WARD FISHER, B. S.

Transfer from Webb Institute of Naval Architecture; Navy, FCR 3/c, June 1942 to March 1946. Decatur, Illinois.

WILLIAM FITZPATRICK

ROBERT FLANEGIN, B. S.

Alpha Pi, Secretary 3, Publicity Chairman 2, 3; Tech Staff 2, 3, 4, Feature Editor 4; Alpha Delta 3, 4; Interfraternity Council 3; Navy, Lieutenant J. G., July 1943. Peoria, Illinois.

RAYMOND A. FRITCH, B. S.

Tau Kappa Epsilon, Social Chairman, Treasurer; Commerce Club; Intramural Bowling and Basketball; Air Force, 1st Lieutenant, 1942 to 1945. Peoria, Illinois.

ELAINE K. FRYE, B. S.

Chi Omega, Keeper of Archives 3, Chorus 2, 3, 4, Corresponding Secretary 4; Y. W. C. A. 1, 2, 3, 4; Home Ec Club 1, 2, 3, 4, Invitation Chairman 3, Program Chairman 4; Philosophy Club 2, 3, 4; Commerce Club 3; Red Cross 2, 3, Vice-President 3; Combined Girls' Choir 1; "Hey Day" 1; Stunt Show 2, 4; "Saddle Hop" 2. Peoria, Illinois.

ALBERT C. FULLER

Tau Kappa Epsilon, President of Beta Sigma Mu and Tau Kappa Epsilon; Engineering Club 3; Manager of Wigwam 2, 3; Track 1, 2; Army Air Corps, Flight Officer, July 1943 to December 1945. Peoria Heights, Illinois.

SENIORS

FRANK LEON FURRH, B. S.

Transfer from Hardin-Simmons University; Mask and Gavel 2, 3, 4; Phi Sigma Pi 4; "Why the Chimes Rang" 2; "The Little Princess" 3. Sparland, Illinois.

LYLE P. GEETING, B. S.

Lambda Chi Alpha, House Manager 2, 3, 4; Secretary of Sophomore Class; Treasurer of Senior Class; Commerce Club 1, 2, 3, 4, Secretary 4; Mask and Gavel 1, 2; "What a Life" 1; "Mr. and Mrs. North" 2; Army, Corporal, May 1943 to April 1946. Sterling, Illinois.

JOSEPHINE JEAN GLEN, B. A.

Transfer from Centre College in Danville, Kentucky; Waves, Specialist "S" 1/c, November 1944 to August 1946. Peoria, Illinois.

HELEN GOLDSWORTHY, B. S.

Chi Omega; University of Miami Transfer; Y. W. C. A.; Philosophy Club 4; Bradley Tech 4. Peoria, Illinois.

HENRY GROVES

RUSSEL M. GUSTIN, B. S.

Lambda Chi Alpha; Commerce Club 4; Senior Personnel Club 4; Intramural Track and Basketball; Transfer from Indiana University and Eureka College; was Horology Student; Army, Infantry, T/Sergeant, September 1942 to January 1946. Olivet, Illinois.

WILLIAM E. HANNA, B. A.

Lambda Chi Alpha; Transfer from Woodrow Wilson Junior College; Who's Who in American Universities and Colleges; Chemistry Club, Vice-President and President; Sigma Beta Pi; Mask and Gavel 4; Debating Team 4; Tennis Team 3; Federation of Scholars 4; Spanish Club 4; Pi Gamma Mu 4; Polyscope Staff 4; Delivered 50th Founders' Day Address 4; "Midsummer Night's Dream" 3; Army Air Corps, 1st Lieutenant, March 1942 to January 1946. Chicago, Illinois.

BERNARD HARGROVE, B. S.

Transfer from Eastern Kentucky State Teachers College; Part-time Instructor at Bradley; Phi Sigma Pi 4. Peoria, Illinois.

EDWARD C. HARTWIG, B. S.

Lambda Chi Alpha; "B" Club 1941; Swimming Team 1941; Army Engineers, Warrant Officer, 1942 to 1946. Wood River, Illinois.

ROBERT L. HESSION, B. S.

Sigma Phi; Transfer from St. Ambrose College; Newman Club, President 3; Commerce Club 3, 4; Inter-Fraternity and Intramural Athletics; Army Medical Department, Technician Fourth Grade, May 1943 to April 1946. Peoria, Illinois.

MARGARET HILL, B. S.

Lambda Phi, Treasurer 4; Transfer from St. Francis Hospital as Registered Nurse; Y. W. C. A. 1; Pre-Med Club 4; Spanish Club 4; Swimming Manager W. A. A. 4; Alumni Reunion Chairman Homecoming 4; Senior Class Gift Committee Chairman 4; Lambda Phi Chorus 1, 2, 3, 4. Peoria, Illinois.

ELIZABETH HINCH, B. A.

Chi Omega, Social Secretary 2, 3, President 4; Who's Who in American Colleges and Universities 4; English Club 2, 3, 4; Philosophy Club 2, 3; Home Ec Club 2, 3, 4; Y. W. C. A. 1, 2, President 3, Vice-President 4; Mask and Gavel 4; Chi Omega Chorus 2, 3, 4; Secretary Sophomore Class; Treasurer Junior Class; Junior Queen of Junior-Senior Prom 3. Peoria, Illinois.

SENIORS

MARTHA HOYT, B. S.

Lambda Phi; Home Economics Club 1, 2, 3, 4, Finance Chairman 3; W. A. A. Board 2, 3, Vice-President 3; Y. W. C. A. 1, 2, 3. Roseville, Illinois.

RUBEN HUBER, B. S.

Beta Phi Theta, Marshal 3; Beta Tau Epsilon 1, 2; Basketball 1; Baseball 1; Army, T/Sgt., September 1942 to January 1946. Fairbury, Illinois.

MARIO P. INGRASSIA, B. S.

Zeta Pi 2, Vice-President 4; Pi Gamma Mu 1; Federation of Scholars; Army, Technical Sergeant, December 1942 to January 1946. Peoria, Illinois.

SALLIE LUKE JOHNSTON, B. A.

Sigma Kappa; Sigma Chi Gamma, President 3; Chairman of Bazaar 1; W. A. A. Board 2, 3; Class Secretary 1; Class President 3; French Club; English Club; Sigma Chi Gamma Chorus 1, 2; Inter-Sorority Council Secretary 3; Student Affairs Committee Secretary 3; Ticket Committee Junior Prom 3. Peoria, Illinois.

ARNOLD KEMP

Transfer from Penn State; Army T/5, February 1943 to March 1946. Galesburg, Illinois.

FRANK L. KIRCHNER, B. S.

Lambda Chi Alpha; A Cappella Choir 4; Chieftains 4; Commerce Club 4; Transfer from Baylor and University of Iowa; Army, Private First Class, November 1942 to February 1946. Peoria, Illinois.

WILLIAM F. KITCHELL, B. S.

Sigma Phi, Vice-President 2, Rush Chairman 4, Political Chairman 4; Transfer from William and Mary; Commerce Club 1, 2, 3, 4, Vice-President 4; Philosophy 4; English Club Treasurer 2; Personnel Club 3; Book Store Committee 4; Student Employment Manager 1, 2; Student Housing Manager 3; Army Infantry, 1st Sergeant, November 1942 to December 1945. El Paso, Illinois.

THERESA KUPPER, B. S.

Sigma Kappa, Recording Secretary 4; Sigma Chi Gamma Chorus 2; Home Economics Club 1, 2, 3, 4, Vice-President 4; Y. W. C. A. 2; Woman's Self Governing Board 4; Transfer from University of Maryland. Washington, D. C.

ROBERT LANE

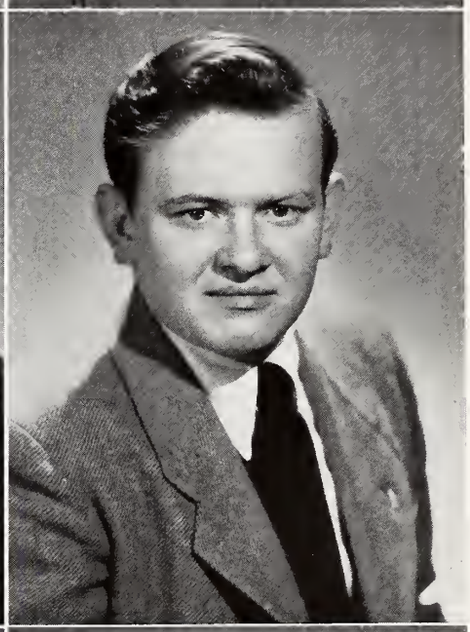

JOHN HENRY LANG, JR., B. S.

Transfer from Tulane University; Navy, Ensign, October 1943 to June 1946. Peoria, Ill.

ARTHUR LAWSON, B. S.

Beta Phi Theta; Royal Canadian Air Force, Leading Aircraftsman, November 1942 to November 1944. Shannon, Queens County, New Brunswick, Canada.

JOHN LOUNSBURY, B. S.

Lambda Chi Alpha; Bradley Band 1, 2; Student Council 4; Varsity Basketball 2; Navy, Electricians Mate 2/c, July 1943 to July 1946. Peoria, Illinois.

SENIORS

WILLIAM LUTHIN

Lambda Chi Alpha; Engineering Society 3; Freshman Basketball and Track 2; Army Air Corps, 2nd Lieutenant, June 1943 to December 1945. Quincy, Illinois.

JOHN EDWARD McSHANE, B. S.

Transfer from Marquette University; Navy, Pharmacist Mate 1/c, August 1942 to March 1946. Spring Valley, Illinois.

BARBARA MACKIE, B. S.

Lambda Phi; Home Ec Club 1, 2, 3, Treasurer 4; W. A. A. 1, 2, 3, 4; Tech 2, 3; Y. W. C. A. 1, 2, 3, 4; Woman's Self-Governing Board 4; Polyscope 4; Red Cross 1, 2, 3, 4, Treasurer 3, Vice-President 4. Williamsfield, Illinois.

WILLIAM MAKOVIC, B. S.

Sigma Phi; Commerce Club 2, 3; Newman Club; Bowling League; Air Corps, 1st Lieutenant, January 1943 to November 1945. Peoria, Illinois.

JEAN MICKLOS, B. S.

Chi Omega, Vice-President 4; Y. W. C. A. 1, 2, 3, 4; Newman Club 1, 2, 3, 4, Program Chairman 3; Commerce Club 1; Sophomore Dance Chairman 2; Philosophy Club 2, Treasurer 3; Board of Control 3, 4; Publicity Chairman 3, President 4; W. A. A. Board 3, 4, Secretary-Treasurer 4; Junior-Senior Ball Committee 3; Publicity Chairman; Tech "Shootin' the Breeze" 3; Homecoming 4, Alumni Parley Chairman. Streator, Illinois.

FRANCIS G. MINOR, B. S.

Sigma Phi, Float Chairman 3; Commerce Club 1, 2, 3, 4; Senior Personnel Club 4; "B" Club 1, 2, 3, 4; Dance Chairman 3; Varsity Golf 1, 2, 3, 4, Captain 2, 3; Navy, Lieutenant J. G., July 1943 to July 1946. Peoria, Illinois.

SENIORS

JOE MOEHLENHOF, B. S.

Commerce Club 1, 2, 3, 4; Personnel Club 3; Inter-Fraternity Bowling 2; Newman Club 1, 2, 3; Student Manager Wigwam 2; Army. Peoria, Illinois.

CAROL MULVANEY, B. A.

Chi Omega, Pledge secretary 1, Keeper of Archives 2; President 3; Recording Secretary 4; Inter-Sorority Treasurer 3; Philosophy Club 1, 2; Y. W. C. A. 1, 2; Junior Class Vice-President 3; Polyscope 1; Tech 4. Glasford, Illinois.

JOSEPH M. NEEDHAM, B. S.

Lambda Chi Alpha, Treasurer 3; Newman Club 1, 2, 3, 4, Vice-President 3; Commerce Club 2, 4; Inter-Fraternity Athletics 1, 2, 3; Army, Sergeant, July 1943 to February 1946. Peoria, Illinois.

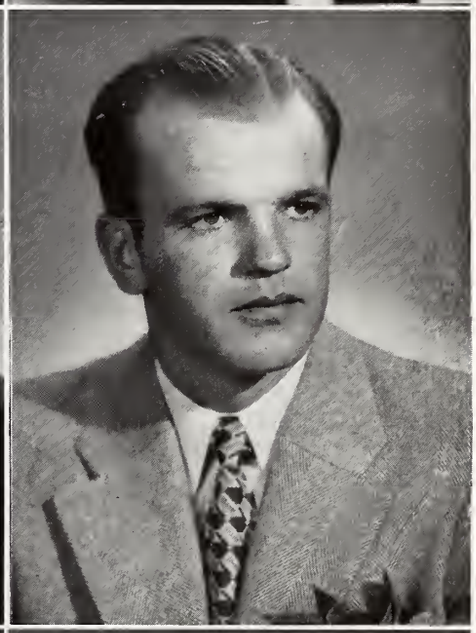

ROY V. NELSON, B. A.

Sigma Phi; Navy, Boatswain Mate 1/c, September 1942 to July 1946. Highland Park, Illinois.

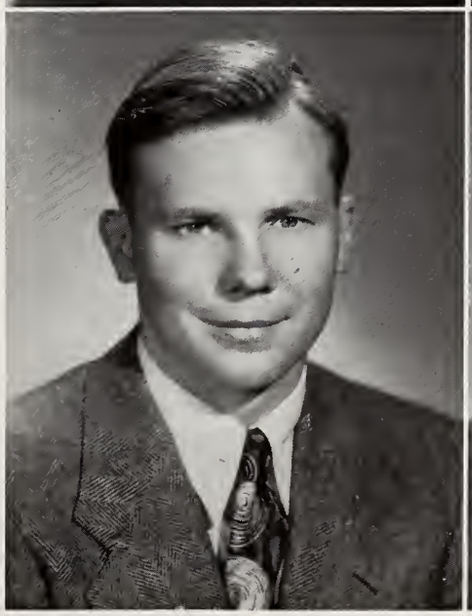

BERTIL E. PETERSON, B. S.

Beta Phi Theta, Sergeant-at-Arms 3; "B" Club 1942-43; Baseball 1942; Navy, Lieutenant J. G., July 1943 to May 1946. Chicago, Illinois.

DONALD PETERSON, B. A.

Transfer from N. C. State College; Phi Sigma Pi, Vice-President 3; Federation of Scholars 1943; Public Service Club 1, 2, 3; History Club 1, 2, 3; English Club 3; Army Infantry, Private First Class, May 1943 to January 1946. Peoria, Illinois.

SENIORS

MARLIN L. PETERSEN, B. S.

Sigma Phi, Assistant Treasurer 2, Pledge Master 4; Commerce Club 1, 2, 3, 4; Philosophy Club 3, 4; Tech Staff Photographer 2; Army Air Force, Flight Officer, June 1943 to October 1945. Hampshire, Illinois.

PHYLLIS POPE, B. S.

Transfer from Western Illinois State Teachers College; Pre-Med Club 3, 4; President of Laura Cottage 4. Burnside, Illinois.

WAYNE RAMP, B. S.

Alpha Pi, Secretary 2, Historian 4; Transfer from Illinois Wesleyan; Phi Sigma Pi; Federation of Scholars; Helped write Junior Class Play, "Hilltop Frolics"; Navy, Electrician's Mate 2/c, May 1944 to June 1946. Williamsfield, Illinois.

C. HAROLD RASMUSSEN

Transfer from Crane Jr. College, Chicago; Phi Sigma Pi; A Cappella Choir 3; Inter-Varsity Fellowship 4; Pastor of three churches. Brimfield, Illinois.

RAYMOND E. REIN, B. S.

Beta Phi Theta, Secretary-Treasurer 2; Engineering Society 3, 4; Tau Sigma 4, Vice-President 4. Morton, Illinois.

ARTHUR CHARLES RILEY, JR., B. S.

Transfer from Shurtleff College; President German Club 3, Treasurer 4; Bookstore Committee 4; Army Air Force, 1st Lieutenant, March 1943 to October 1945. Deer Creek, Illinois.

SENIORS

ROBERT O. ROGERS, B. S.

Transfer from Joliet Junior College; Phi Sigma Pi, Secretary 4; Army Air Corps, 1st Lieutenant, March 1942 to January 1946. Joliet, Illinois.

ADELINE ROSENBOHM, B. S.

Federation of Scholars 2, 3, 4; "Spirit of Bradley" 3; Alpha Delta 2, 3, 4, Secretary-Treasurer 3, President 4; English Club 2, 3, 4, Program Chairman 3; Home Ec Club 1; Pi Gamma Mu 3, 4; Y. W. C. A. 2, 3, 4, Publicity Chairman 3; Student Federalist 4; Tech 1, 2, 3, 4, Student Poll Editor 2, Co-Feature Editor 2, News Editor 3, Editor-in-Chief 4; Who's Who in American Colleges and Universities 4; Editor "B" Book 4; Program Chairman Bond Drive 2; Student Co-Chairman Parents' Day 4; Publicity Chairman Homecoming 4. Peoria, Illinois.

LELAND L. RUDIGER, A. B.

Sigma Phi; Senior Personnel Club 4; Commerce Club 1, 2, 3; "B" Club 2, 3, 4; Basketball 1, 2, 3; Baseball 1, 2; Track 2; Army Air Corps, 1st Lieutenant, January 1943 to December 1945. Manlius, Illinois.

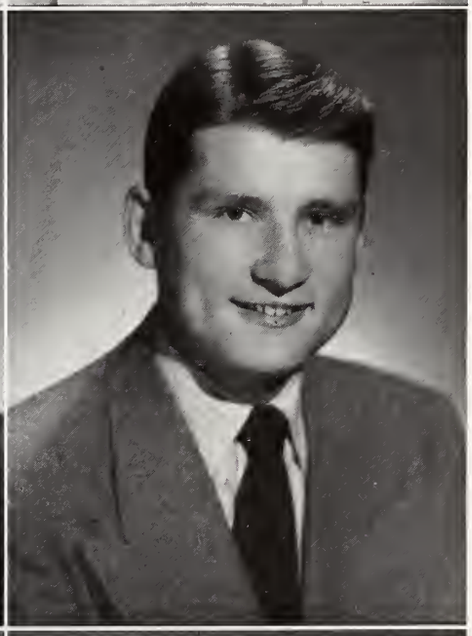

EDWARD J. SCHLEGEL, JR., B. S.

Sigma Phi, Recording Secretary 2, 3, Rush Chairman 3; Commerce Club 1, 2, 3, 4; Student Council 3; Board of Control President 3; Senior Personnel Club 4; Army, Tec. 5, May 1943 to May 1946. Peoria, Illinois.

JACK EDWARD SCHLEGEL, B. S.

Mask and Gavel 1, 2, 3, 4; Theta Alpha Phi 3, 4; Phi Sigma Pi 4; "Ghost Train" 1; Variety Show 1; "Spring Dance" and "Kiss for Cinderella" 2; "Philadelphia Story" 3. Peoria, Illinois.

ROBERT F. SCHWAB, B. S.

Sigma Phi, Alumni Secretary, President 2; Student Council 2, 3, President 3; Round Table 3, 4; Zeta Pi 3, 4, Treasurer; Commerce Club 1, 2, 3, 4, Vice-President 3, Treasurer 4; History Club 3, 4, Treasurer 4; Student Activities Committee 2, 3; Y. M. C. A. 3, 4; Bond Drive Committee 2; Chairman Finances Junior-Senior Ball 3; Chairman Finances Homecoming 4. Peoria, Illinois.

SENIORS

SHIRLEY ANN SIEGFRIED, B. A.

Sigma Kappa; Transfer from Western Illinois State Teachers College; Tech 1; Polyscope 1, 4; Y. W. C. A. 4. Elmhurst, Illinois.

JOHN B. SINCLAIR, B. S.

Beta Tau Epsilon; Tau Sigma, Corresponding Secretary 4; Federation of Bradley Scholars; Epsilon Phi Alpha; Army Air Force, Captain AC-Res., April 1942 to September 1946. Peoria, Illinois.

LEAH JANE SLOTTER, B. S.

Sigma Kappa, President of Pledge Class 1, President 4; Home Economics Club 1, 2, 3, 4; Y. W. C. A. 1, 2, 3, 4, Treasurer 4; Intersorority Council President 4; Co-Chairman Homecoming Dance 4; Stunt Show 4. Peoria, Illinois.

MICHAEL SMARZ, B. S.

Beta Phi Theta; Federation of Scholars 1, 2, 3, 4; Commerce Club 1, 2, 3, 4; Zeta Pi 3, 4, Treasurer 3; History Club 3, 4; Football 1, 2; Navy, Ensign, September 1941 to July 1945. Zeigler, Illinois.

J. STANTON SMELZ, B. S.

Lambda Chi Alpha, Secretary 1, Treasurer 2, President 3, 4; Zeta Pi; Co-Chairman Junior-Senior Prom 3; General Student Chairman of 50th Anniversary Homecoming 4; Band 1; Newman Club 1, 2, 3, 4; Commerce Club 3, 4, Treasurer 3; Student Council 3, 4, Treasurer 4; Election Chairman 3, 4; Spanish Club 4; Y. M. C. A. 3; Student Affairs Committee 3; Intramural Sports. Hopedale, Illinois.

DONALD SMITH, B. S.

Transfer from Eastern Illinois State Teachers College; Army, T/Sergeant, December 1941 to October 1945. Peoria, Illinois.

SENIORS

JUNE SNOW, B. S.

School Nurse 3, 4; Hostess North Hall 3, 4; Epsilon Phi Alpha 4; Pre-Med Club 4. Galva, Illinois.

ARTHUR LOUIS SORENSON, B. S.

Peoria, Illinois.

WILLIS SPRATTLING, JR.

Bradley Federation of Scholars; Honorary Science Fraternity; Army Air Force, Master Sergeant, January 1944 to May 1946. Peoria, Illinois.

LOIS STEIN, B. F. A.

Lambda Phi, Sergeant-at-Arms 4; Tech 1, 2, 3; Polyscope 1, 2; Home Ec Club 3, 4; English Club 3, 4; Mask and Gavel 1, 3, 4; A Cappella Choir 1, 3, 4; Lambda Phi Chorus 2, 3, 4; Student Federalist 4; Stunt 2, 4, Chairman 4; Float 1, House Dec. 1, 4. Peoria, Illinois.

ROBERT C. STRASSBURGER, B. S.

Lambda Chi Alpha, Ritualist 2, Social Chairman 3, 4, Pledgemaster 4; Newman Club 2, 3; Mask and Gavel 2, 3, 4; Theta Alpha Phi 2, 3, 4; Phi Sigma 2, 3, 4; Bradley 1, 2; Delegate to Phi Sigma Pi National Convention in Washington, D. C.; "Fly Away Home" 2; "Craig's Wife" 3; Army Infantry, Private, May 1943 to December 1945. Peoria, Illinois.

FRANK STREIBICH

SENIORS

SALLY STUBBLEFIELD, B. A.

Lambda Phi, Secretary 4; Tech 1; Polyscope 1; Y. W. C. A. 1; French Club 2, 3, 4, President 3; English Club 3, President 4; Mask and Gavel 1, 2; Dad's Day Program; Variety Show 2. Peoria, Illinois.

FRANK SUTO

GERALDINE TRACY, B. S.

Sigma Kappa, Vice-President 4; Transfer from State Normal University; Mask and Gavel 3; W. A. A. 2, 3, 4; Hockey Manager 4; History Round Table 3. Peoria, Illinois.

WILLIS VAN PELT, B. S.

Transfer from Lincoln Junior College; Public Ad Club 4; Student Federalists 4; Navy, Lieutenant S. G., July 1942 to January 1946. East Peoria, Illinois.

JOHN WATERS, B. S.

Alpha Pi, Corresponding Secretary 4; Art Club 2; Pre-Med Club 3, 4; Stunt Show 4; Army Infantry, Corporal, September 1941 to October 1945. Peoria, Illinois.

JAMES WEBSTER, B. S.

Sigma Phi; Commerce Club 2, 3, 4; Philosophy Club 3; Air Corps, 2nd Lieutenant, June 1943 to October 1945. Toulon, Illinois.

SENIORS

JOSEPH A. WEIL, B. S.

Transfer from Wabash College; Tech Staff 2, 3, Feature Editor; Business Manager all school publications 4; Theta Alpha Phi 3, 4, Treasurer 3; Mask and Gavel 3, Vice-President 3; Student Federalist 4; Ticket Chairman June Festival 3; Army, 1st Lieutenant, September 1942 to December 1945. Peoria, Illinois.

WILLIAM E. WHITESIDE, B. S.

Sigma Phi; "B" Club; Army Air Corps, Corporal, November 1941 to December 1945. Peoria, Illinois.

CORINNE WOODRUFF, B. M. E.

Lambda Phi, Political Chairman 4, Inter-Sorority Delegate 4; Music Club 1, 2, 3, 4, Vice-President 3; English Club 3, 4; Mask and Gavel 1, 2, 3, 4; Student Federalists 4; Chairman of Student Poll Committee 4; A Cappella Choir 3, 4; Tech 1; Polyscope 1; Director Lambda Phi Chorus 4; Stunt Show 4; "Midsummer Night's Dream" 3. Peoria, Illinois.

BERNARD ZOSS, B. S.

Epsilon Phi Alpha 2, 3; Baseball 1, 2; Army Infantry, 1st Lieutenant, September 1943 to July 1946. Cazenovia, Illinois.

ELBERT ASKINS
CHARLES BARNEWALT
WILLIAM BAURER
WYVERNE BLICKENSTAFF
WILLIAM FRANK BURK, JR.
SAMUEL G. BROWN
DON CASE
JIM CLUSKEY
ROBERT COKER
JOHN DAGLEY
JERRY G. DAVIS
LE ROY FIELDS
RICHARD G. FLORIA
ANDREW GALLOWAY
JACK M. GILLETTE
HOWARD HOULDSWORTH
R. C. HOWARD
MARVIN H. HULT
JAMES L. KELLY
CHARLOTTE KROOK
WILLIAM LOWE
BURTON LYNCH
WELDON McELROY
MILLER NEWELL
THOMAS PATTERSON
RAY RAMSEY
HERMAN SCHUENEMAN
VERTUS C. SCHULZ
RICHARD K. SCHWAB
LESLIE SCOTT
DAVID A. SMITH
TED STURM
EVERETT SWAGERT
WILLIAM E. WAPLES
ROGER WILLIAMS
CLARENCE YEAGER

PART TIME SENIORS

MARY H. ABEL
CHRYSTAL BROWN
LA VERNE HAGEY
REGINA ROLAND
ETHEL MORGAN McCUSKEY

DISTINCTIVE SENIORS

Each year the faculty of Bradley University chooses a group of seniors whom they think merit special recognition for having attained a combination of high standards in scholarship, leadership, character, and participation in extra-curricular activities.

This year ten members of the senior class were chosen by our faculty to receive special distinction for fulfilling these required qualifications.

MIRIAM BEYER

KATHLEEN DE CROES

ROBERT ERLANDSON

WILLIAM HANNA

ELIZABETH HINCH

WILLIAM KITCHELL

CAROL MULVANEY

RAY RAMSEY

ADELINE ROSENBOHM

STANTON SMELZ

We Present The . . .

JUNIOR CLASS

This year Bradley University had one of the mightiest junior classes in its history. The class revived the custom of holding its own individual Junior Prom. Don MacKenzie and Mary Kay Rogers reigned as this year's king and queen. Russ Carlyle and his band played for the gay affair.

The juniors also played a large part in helping to revive the traditional "Passing of the Torch."

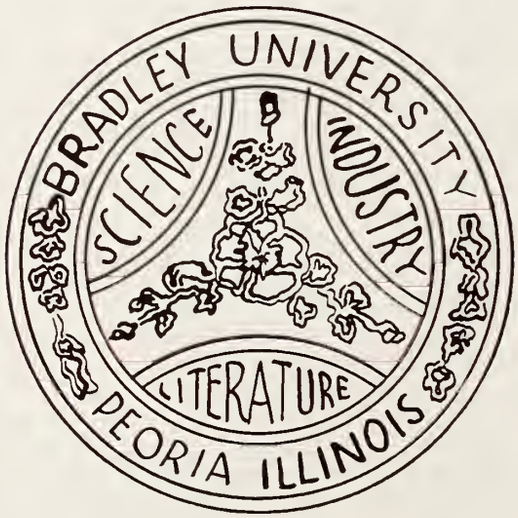

Favorite, Ashley, Hoerr, Gillette

JUNIOR CLASS OFFICERS

President . . . . DUSTIN FAVORITE
Vice-President . . . MARIAN HOERR
Secretary . . . . . JACK GILLETTE
Treasurer . . . . DONALD ASHLEY

JUNIORS

Top Row: Velma Ackerman, Jean Alexander, James Allen, Harold Altura, Joy Andrews
Bottom Row: Elbert Askins, Shirley Bacon, August Bettman, Beverly Blackwell, Emily Blair

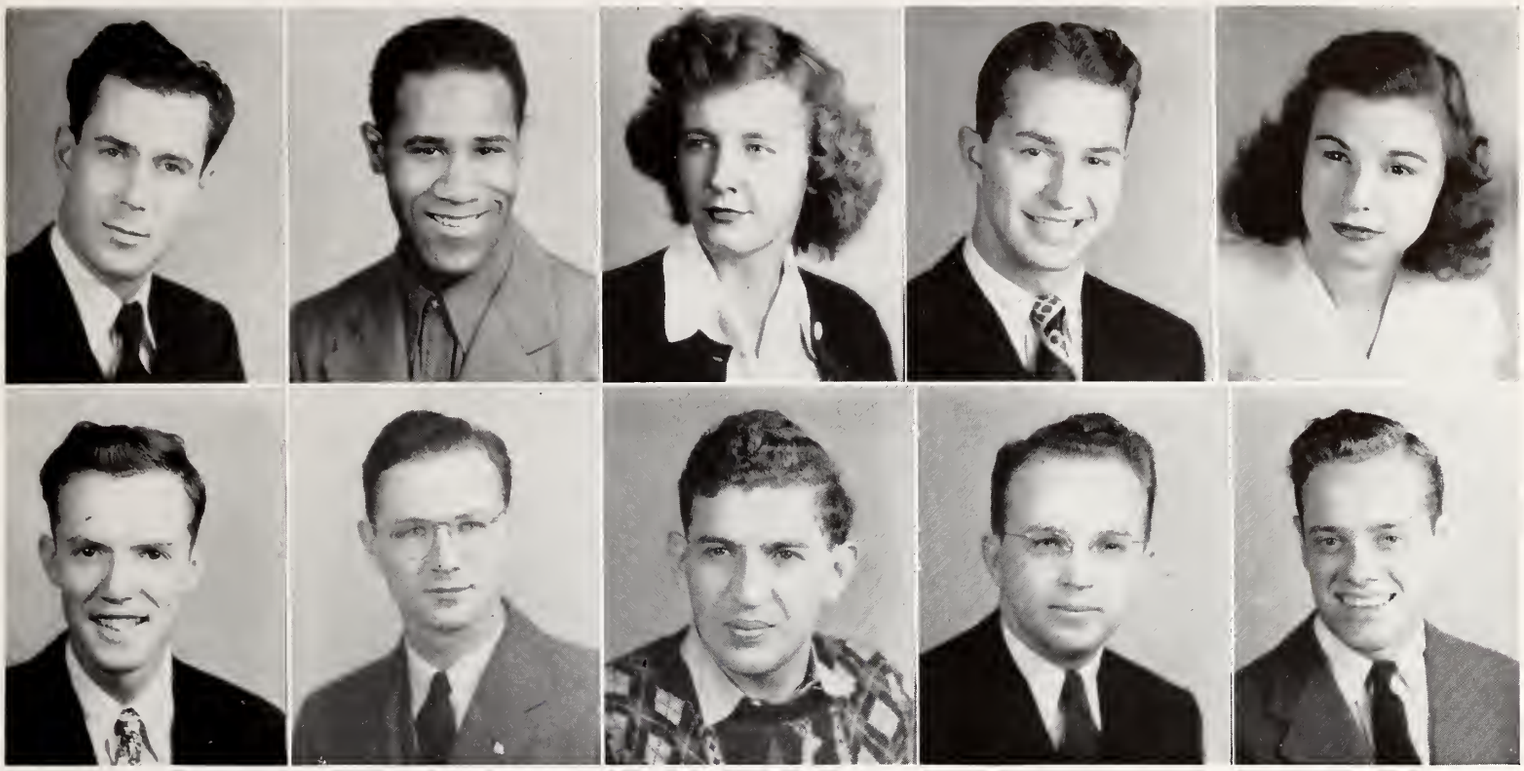

Top Row: Marvin Bonnet, Tyrie Booker, Connie Brevig, Richard Brown, Ruth Bruninga

Bottom Row: Charles Burgess, Richard Campbell, Irwin Cantor, Clinton Carlstron, Miles Chamberlain

JUNIORS

JUNIORS

Top Row: Pat Cleary, Bill Cochran, Dale Cogswell, Robert Coker, Dean Coleman

Bottom Row: John Corkill, William Crone, Richard Danielson, Velma Daub, Dan Davis

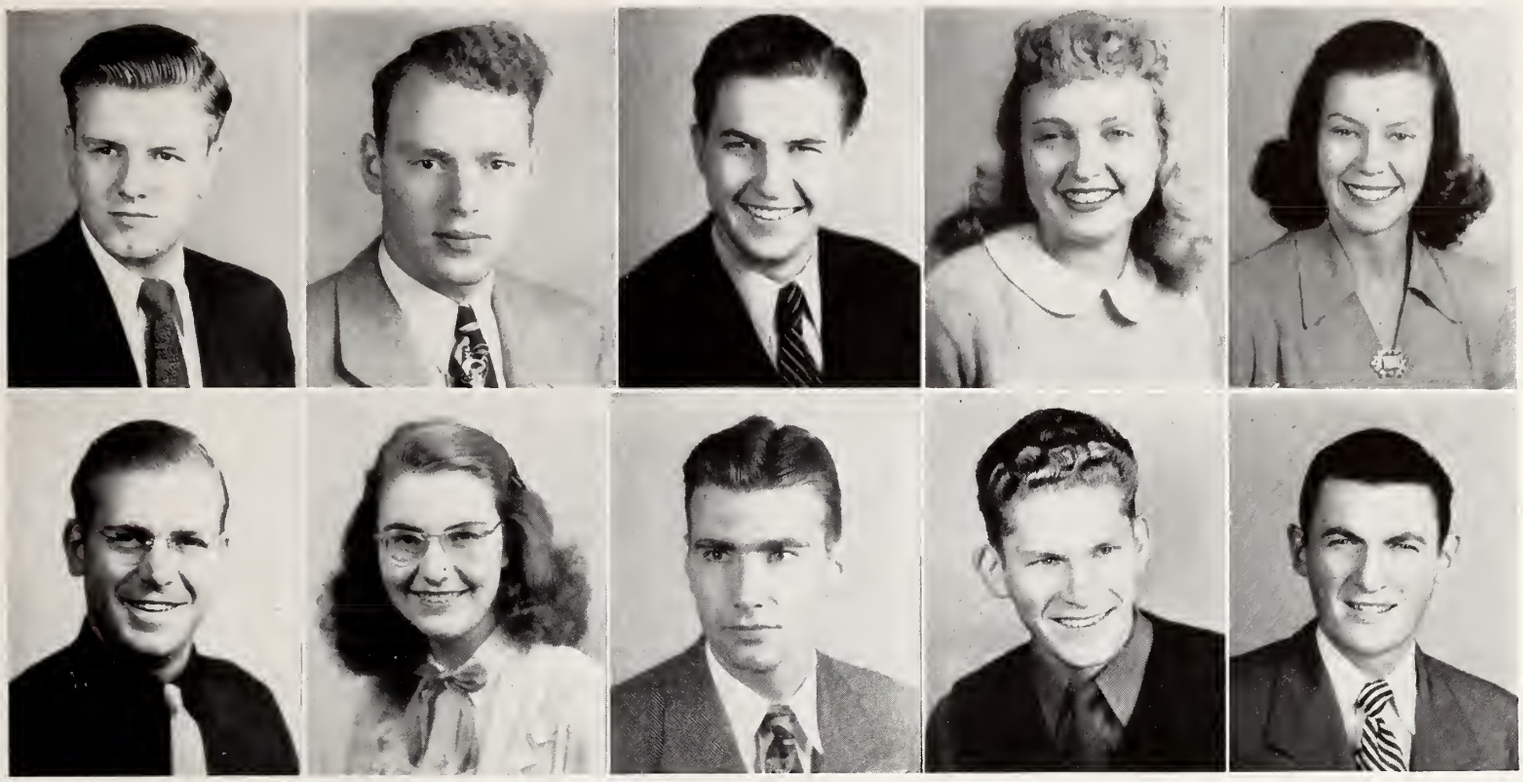

Top Row: Robert Davis, James Dayken, James Dixon, Geraldine Doring, Barbara Dreher
Bottom Row: Carl P. Engelbrecht, Dorothy Evans, Temple Ferchau, Lyle Friess, James Garvey

JUNIORS

JUNIORS

Top Row: Frank Gerstman, Gladys Gibson, Ruth Gibson, Edith Gorenz, Joan Gray

Bottom Row: Mildrajean Green, Helen Haberle, Andy Hofer, Elaine Harmon, Barbara Hart

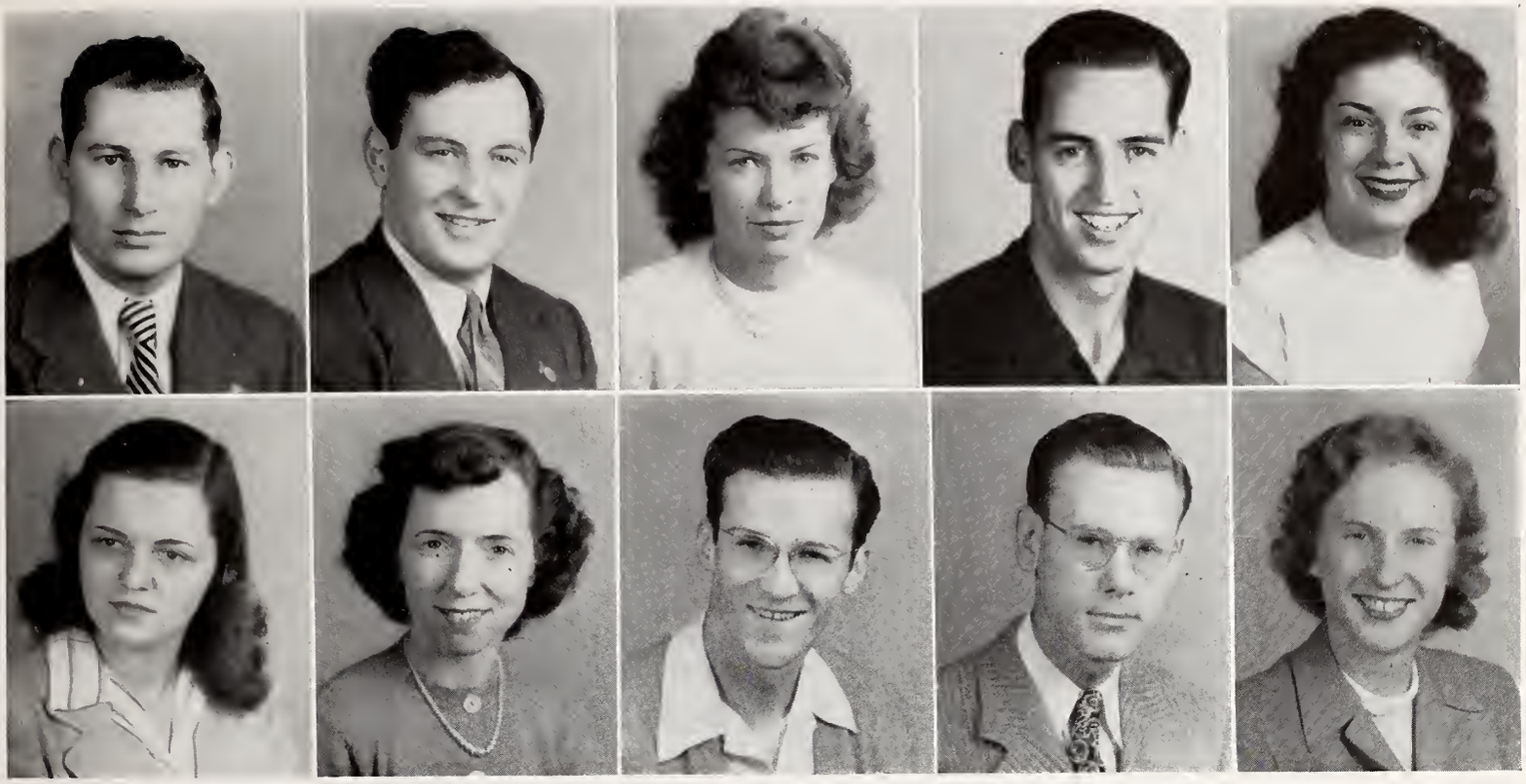

Top Row: Gerald Hedden, Merle Heitz, Helen Helander, Jim Henkel, Gretchen Hoerdeman
Bottom Row: Marian Hoerr, Dorothy Hollis, Robert Hoyt, Robert Ingram, Ruth Jass

JUNIORS

JUNIORS

Top Row: Harold Jenn, Pat Johnson, Reid Jones, Richard Jones, R. W. Judd

Bottom Row: Stephen Kann, Shirley Kajikawa, Edward Klein, George Krasse, John Kronke

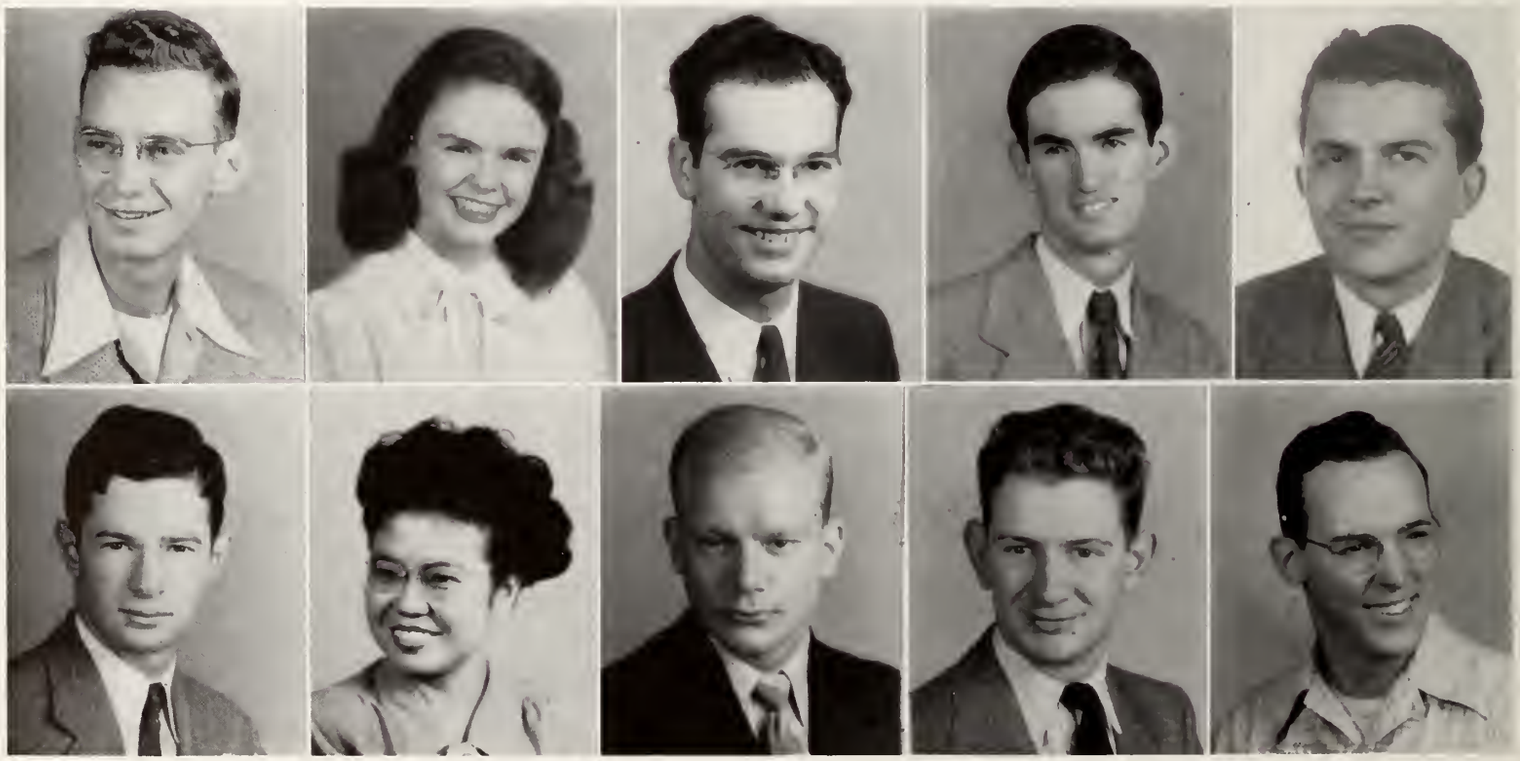

Top Row: Mary Kupper, Thomas Lahey, Harold Landis, Marcellas Lipinski, Barbara Lewis
Bottom Row: Roberta Lewis, William Lisaius, Donna Lee Little, John MacGuffin, Edna Mangold

JUNIORS

JUNIORS

Top Row: John Martin, Horace Marvel, Robert Matson, Franklin Mehan, Ben Meister

Bottom Row: Leroy Millett, Maureen Monroe, Russell Neuroth, Lois Osborn, Louise Peterson

Top Row: Robert Pocklington, Mary Jo Pyle, Elmer Ramsey, Eleanor Reid, Robert Rettberg
Bottom Row: Alton Roberts, Jane Roe, Mary Kay Rogers, Eunice Rosenbohm, Marilyn Ross

JUNIORS

JUNIORS

Top Row: Elizabeth Royalty, Virginia Rucker, Ponce SaHagun, Neil Sailor, Mary Sanders
Bottom Row: Hazel Schuler, Elva Schoaf, Conrad Schwager, Jane Sebree, Joan Siedentop

Top Row: Henry Sinnock, Marian Shalkhauser, Jeanne Smith, J. Oburn Smith, Joyce Smith
Bottom Row: Robert J. Smith, Virgil Sprague, Julius Spriet, John Stolp, Bob Strand

JUNIORS

JUNIORS

Top Row: Robert Talbott, Harlan Tarbell, John Thatcher, Loyal Tillotson, Betty Tracy

Bottom Row: Anna Trentman, Becky Totten, James Verkler, Benjamin Ward, William Watkins

Top Row: Margaret Weston, Carl Wilhelm, Hugh Wells, Barbara Wilsey, Barbara Wilson
Bottom Row: Burniel Wolf, Pat Wuethrich, Chester Zebell, Barbara Zoeckler, Irene Zoss

JUNIORS

We Present The . . .

SOPHOMORE CLASS

The sophomore class this year has taken an active part in campus activities. It did its share to help make the Homecoming and the Spring Festival a success. Besides this its members have been all out to make their campaign for a cleaner campus effective.

Schafer, Reid, Everhart, Michel

SOPHOMORE CLASS OFFICERS

President . . . ARTHUR EVERHART
Vice-President . . . . . CLYDE REID
Secretary . . . . . JACKIE SCHAFER
Treasurer . . . . . ROBERT MICHEL

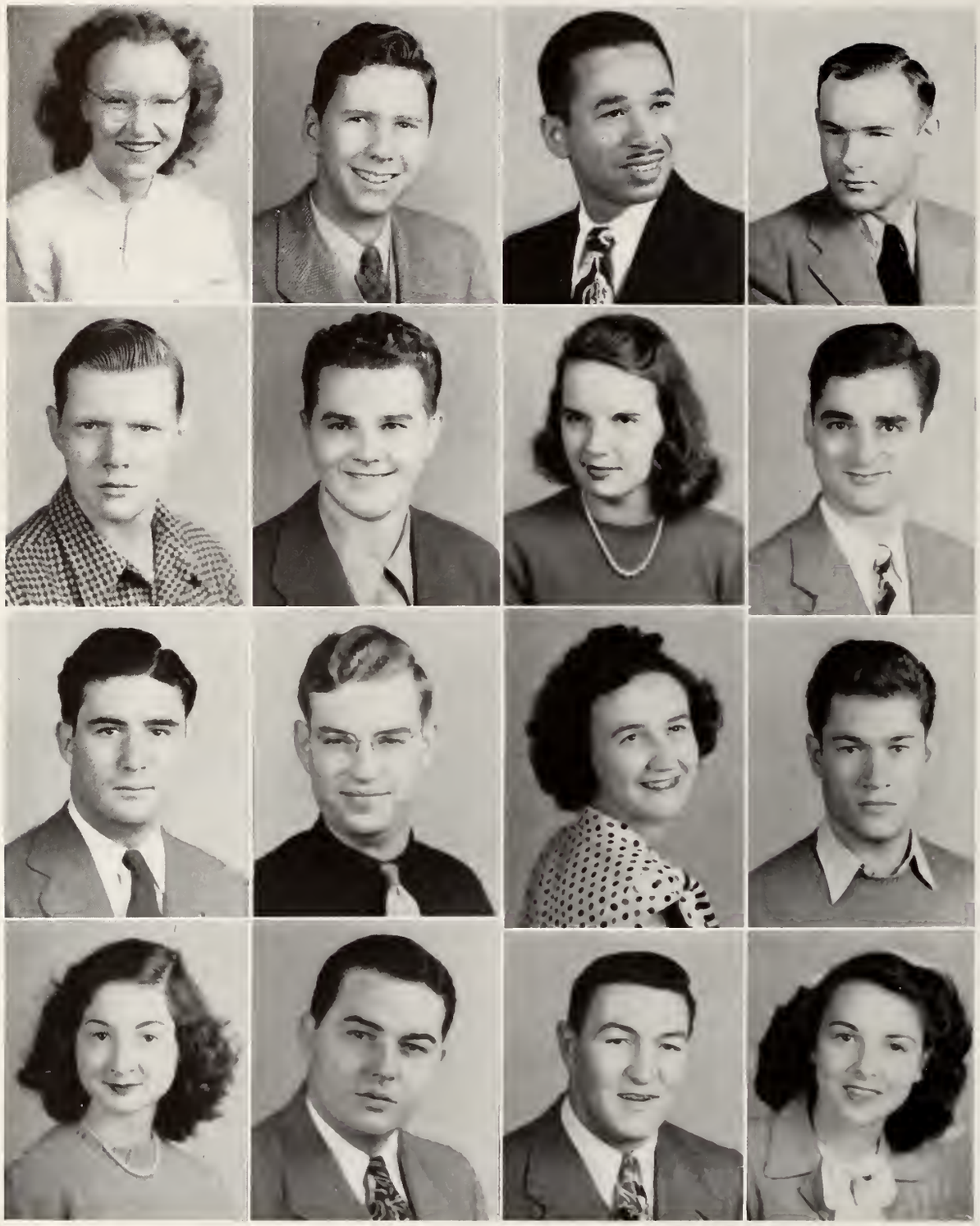

Row 1: Gloria Adams, Dick Adamson, Joseph Adams, Robert Addis

Row 2: Larry Andresen, Gene Andrews, Joyce Anno, Wm. Appal

Row 3: Bob Applebaum, Robert W. Arnold, Marjorie Barnewolt, Forest Baldwin

Row 4: Agatha Bateman, Wm. Baur, Edwin Behrens, Ann Bevency

SOPHOMORES

SOPHOMORES

Row 1: Don Bentrup, Shirley Blessman, Buford Brem, W. U. Bockler

Row 2: Bernard Bitten, Don Birkel, Robert Bloomberg, Ray Bloom

Row 3: Richard Brooksbank, Walter Brophy, Henry Brown, John Buckler

Row 4: Sarah Lee Burdick, Cardon Burnham, Dan Cafiso, Richard Carlson

Row 1: Janet Clar, Terry Cady, Catherine Cole, John Connelly

Row 2: Delores Contenuto, Wayne Cook, Molly Cooling, Dean Cox

Row 3: Tom Cox, York E. Crawford, Barbara Crilly, Thomas Cromwell

Row 4: Howard Daily, Bob Davis, Roland Densy, Maurice Mong

SOPHOMORES

SOPHOMORES

Row 1: Robert Derges, Richard Derges, Nickey Dikos, Leo Dillon

Row 2: Wayne Dimmich, Ken Dougherty, Donald Dyke, Jackie Eaton

Row 3: Winifred Ebe, Glen Ellmaker, Margaret English, Art Eberhart

Row 4: Herb Fagot, Anita Falkner, John Faces, Wm. Fillingham

Row 1: Niles Fisher, Ralph Fort, Maureen Fogarty, Mary Gastineau

Row 2: Robert Frye, Jack Gibbs, Walter Georgi, Mary Jane Gibbs

Row 3: Donna Gingerich, Doris Gorman, Ellen Gove, Dan Granzow

Row 4: Lois Greenwell, Robert Greeley, Joseph Grigalonas, Joseph Halsey

SOPHOMORES

SOPHOMORES

Row 1: Robert Hannages, Betty Lou Harding, Jerry Hartley, Garland Henley

Row 2: Thomas Henrichsen, Robert Heuback, Donald Herzog, Betty Hess

Row 3: Edwin Heuermann, Eugene Hezner, Rosalie Hitpas, Leonard Hobart

Row 4: Weldon Hoff, Ed Holland, Carol Hoover, Amy Hopkins

Row 1: Mary Lou Hornbacker, Pauline Howe, William Howell, Gloria Hubbard

Row 2: George Hummels, Jack Hutchings, Donald Ingersoll, Herb Jacobs

Row 3: Don Jensen, Gloria Johanson, Cherillyn Johnson, Dale Johnson

Row 4: Harold Johnson, Henry Johnson, Arthur Kermoade, Daniel Knaub

SOPHOMORES

SOPHOMORES

Row 1: Malcolm Koch, Bernard Koenig, Francis Koenig, Len Koetter

Row 2: Paul Kroeger, Charlotte Krakel, Janie Krause, Jerry Lamb

Row 3: Donald Langer, Russel Larson, Dave Lauck, Frank Le Bron

Row 4: Ted Loebach, Paul Lohrman, Dean Lereder, Carl Leunig

Row 1: Doris Lundburg, Robert Lupien, Howard Lykins, John Lynch

Row 2: Wilfred Madsen, Ed Morten, Robert McKibbon, Montel Metzger

Row 3: Walter Mitchell, Robert Mohr, William Murphy, Jesse Muselman

Row 4: Willis Muselman, William Neal, William Neal, James Neifing

SOPHOMORES

SOPHOMORES

Row 1: Elaine Nelson, Willard Nelson, Max Norman, Demetra Polites

Row 2: Theresa Paris, Miriam Parker, Peggy Pegg, Betty Peters

Row 3: Thomas Peterson, Wendell Peterson, Donald Phipps, Stewart Piper

Row 4: James Powers, Hugh Pribye, Richard Roth, Delbert Redman

Row 1: Leland Reed, John Reed, Clyde Reid, Owen Richmond

Row 2: Dale Ritthaler, Joseph Roberts, Robert Rogers, Robert Rosenquist

Row 3: George Rowland, Urban Rundblad, Dorothy Sanders, Alberta Saylor

Row 4: Don Saylor, Jackie Schafer, Charles Schroeder, Thomas Schwarzlose

SOPHOMORES

SOPHOMORES

Row 1: Kenneth Scogin, Don Scott, Wm. Sefcik, Howard Schalk

Row 2: Charles Shine, Rosemary Shoemaker, Glen Shols, Gordon Simonsen

Row 3: Mary Slaughter, Carolyn Smith, Harrison Smith, John Smith

Row 4: Keith Smith, Nellie Snyder, Roy Snyder, Arne Somppi

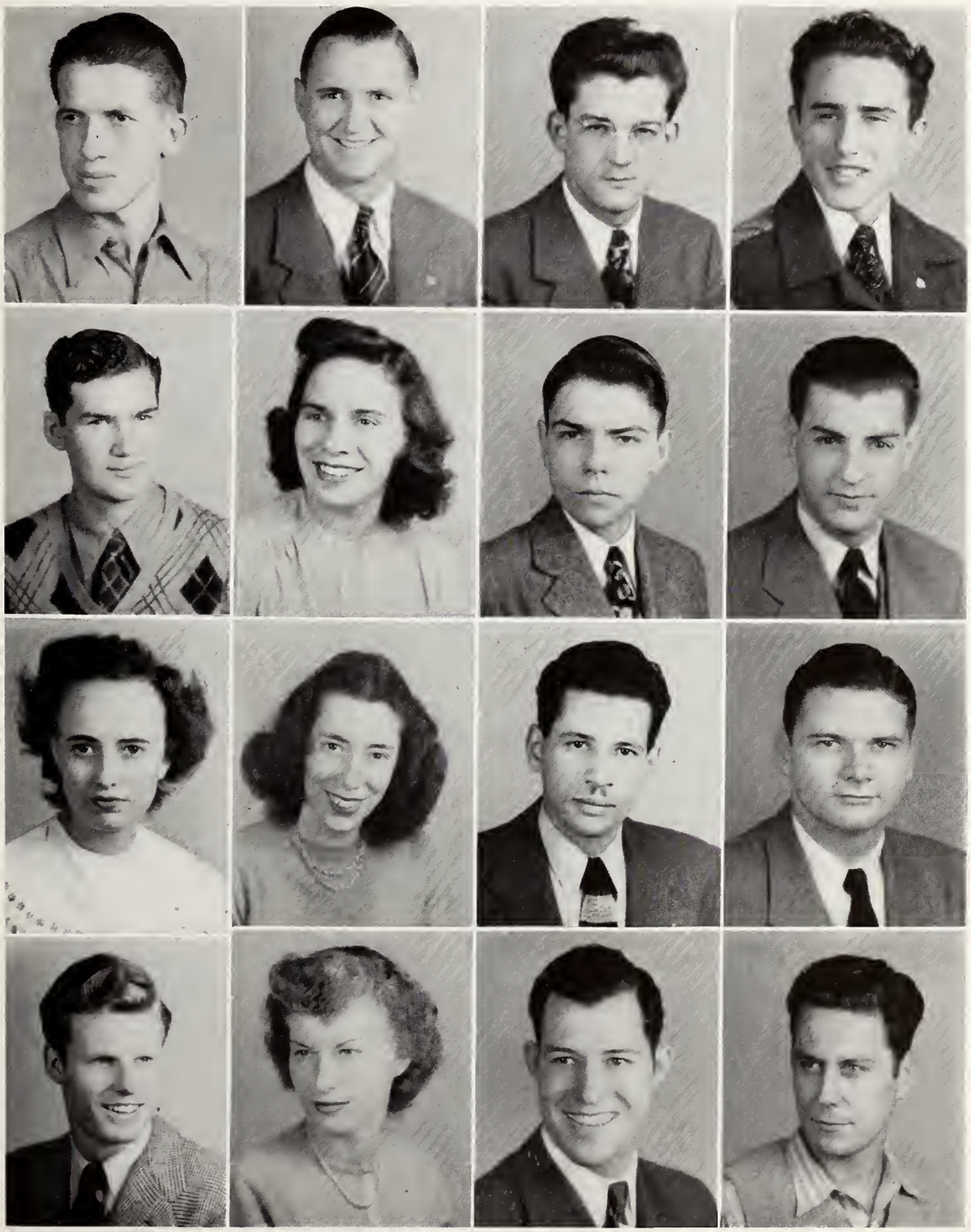

Row 1: Ray Spacht, William Spielman, Bruce Srout, Chester Starcevis

Row 2: Robert Stedgestec, Arleen Stein, Bertha Stettner, Robert Stevens

Row 3: Connie Stewart, Frances Stewart, Pat Stewart, Ralph Strope

Row 4: William Sullivan, Theresa Tejeda, Virginia Thompson, Robert Tolf

SOPHOMORES

SOPHOMORES

Row 1: Jack Tullet, Louis Vallosio, Pete Vallosio, Robert Van Alstine

Row 2: Phoebe Van Alstyne, Floyd VanderWater, Willis Veerman, Gerald Wahls

Row 3: Doris Waldmier, Royce Wall, Elaine Worthington, David Watkins

Row 4: Donald Weaver, Gene Webb, Jack Wells, Sherell Weinstein

Row 1: Robert Wharton, Lois Jean Wheeler, Morris White, Warner Whitney

Row 2: William Wickert, Harry Wilcoxen, James Wilmot, Jo Wiemer

Row 3: Harold Williams, Beverly Winter, Norma Woerner, Jack Worms

Row 4: Henry Yoerg, Robert Zobel, Herbert Zobel

SOPHOMORES

We Present The . . .

FRESHMAN CLASS

Women were a scarce item this year in Bradley's freshman class when the men broke all records in outnumbering the women. The class held a carnival in the spring to help Bradley celebrate its semi-centennial.

Garrott
Dreckman, Beyer, Muneio

FRESHMAN CLASS OFFICERS

President . . . . JERRY GARROTT
Vice-President . . . JO ANNE BEYER
Secretary . . . . PAT DRECKMAN
Treasurer . . . . NELSON MUNEIO

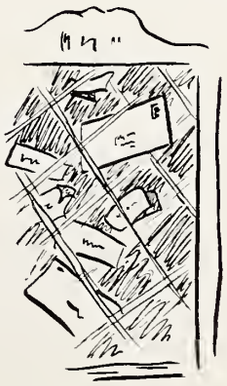

Row 1: Benjamin Ackerson, D. Albers, Herman Albrecht, Sylvan Alcabes

Row 2: J. Aldenkamp, C. A. Alexander, Loretta Alexander, Clifford Allan

Row 3: Hilding Allen, Robert Allton, A. Aluey, Don Amacher

Row 4: Malcom Amstutz, Evelyn Anderson, Joe Anderson, Mildred Anderson

FRESHMEN

FRESHMEN

Row 1: Evret Anderson, Donald Anderson, Ronland Anderson, Walter Anderson

Row 2: Winifred Anderson, Elaine Andree, Don Antle, William Archer

Row 3: James Argubright, William Armstrong, A. J. Aronousky, Lewis Asterbur

Row 4: Delmar Atchison, Robert Atwood, B. Babcock, Robert Backelman

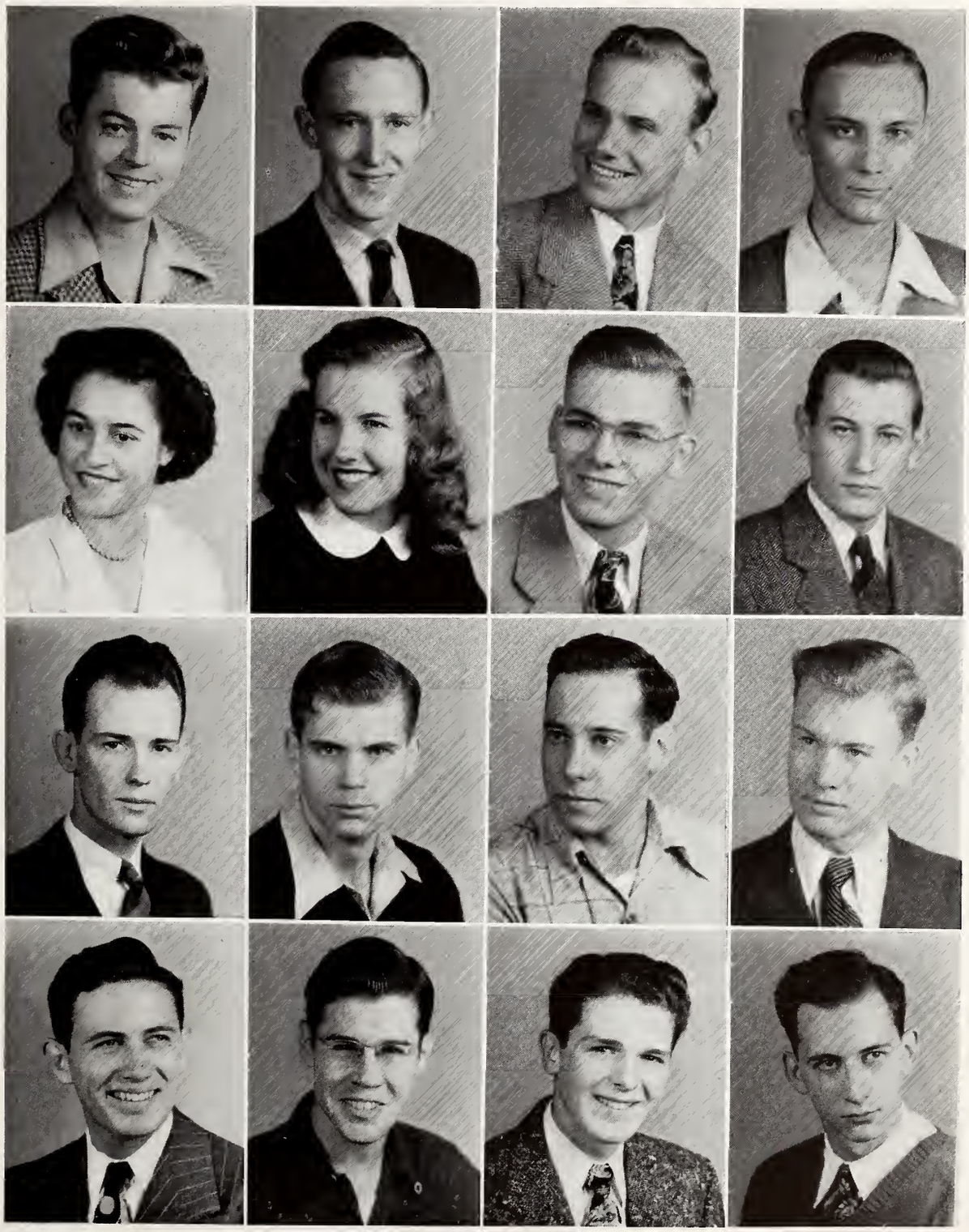

Row 1: Mervin Baer, Dean Baker, Dick Baker, James Baker

Row 2: William Bales, Frank Balles, Charles Barber, Charles Barcher

Row 3: Jules Baribault, Walter Barndt, Harold Barnes, Marjorie Bartels

Row 4: Ray Bastron, Eugene Beckmann, Frank Beebe, James Beeman

FRESHMEN

FRESHMEN

Row 1: Herbert Behan, Raymond T. Behrends, Don Bell, Anthony Bellantoni

Row 2: Jerry Benes, Raymond Bennett, Ralph Bentley, William E. Bergstrom, Jr.

Row 3: JoAnne Beyer, William L. Biederbeck, Lloyd F. Birkel, Barry Bishop

Row 4: Lyle Bishop, Duane Bitner, Bill Blackwell, Albert J. Blaha

Row 1: Jayne Blair, Mary Blair, William D. Blair, Dave Bland

Row 2: Robert Blane, Ervin Blitstein, William Blume, William Bohan

Row 3: Grace Boher, Kay Boles, James Boone, William Borgan

Row 4: Eileen Bottlemy, Flora Belle Bowdick, Robert Bowen, Jack Bradshaw

FRESHMEN

FRESHMEN

Row 1: Arthur Brady, Jaylene Brand, Charles Brehe, Dale Breen

Row 2: Rocco Brescia, William Broadie, Roy Brokaw, Claude Brown

Row 3: Leona Brown, Mary Jane Brown, William C. Brown, Glen Brownless

Row 4: Jo Anne Bruce, Bob Brunneumeyer, Helen Bruns, Frederick L. Buehler

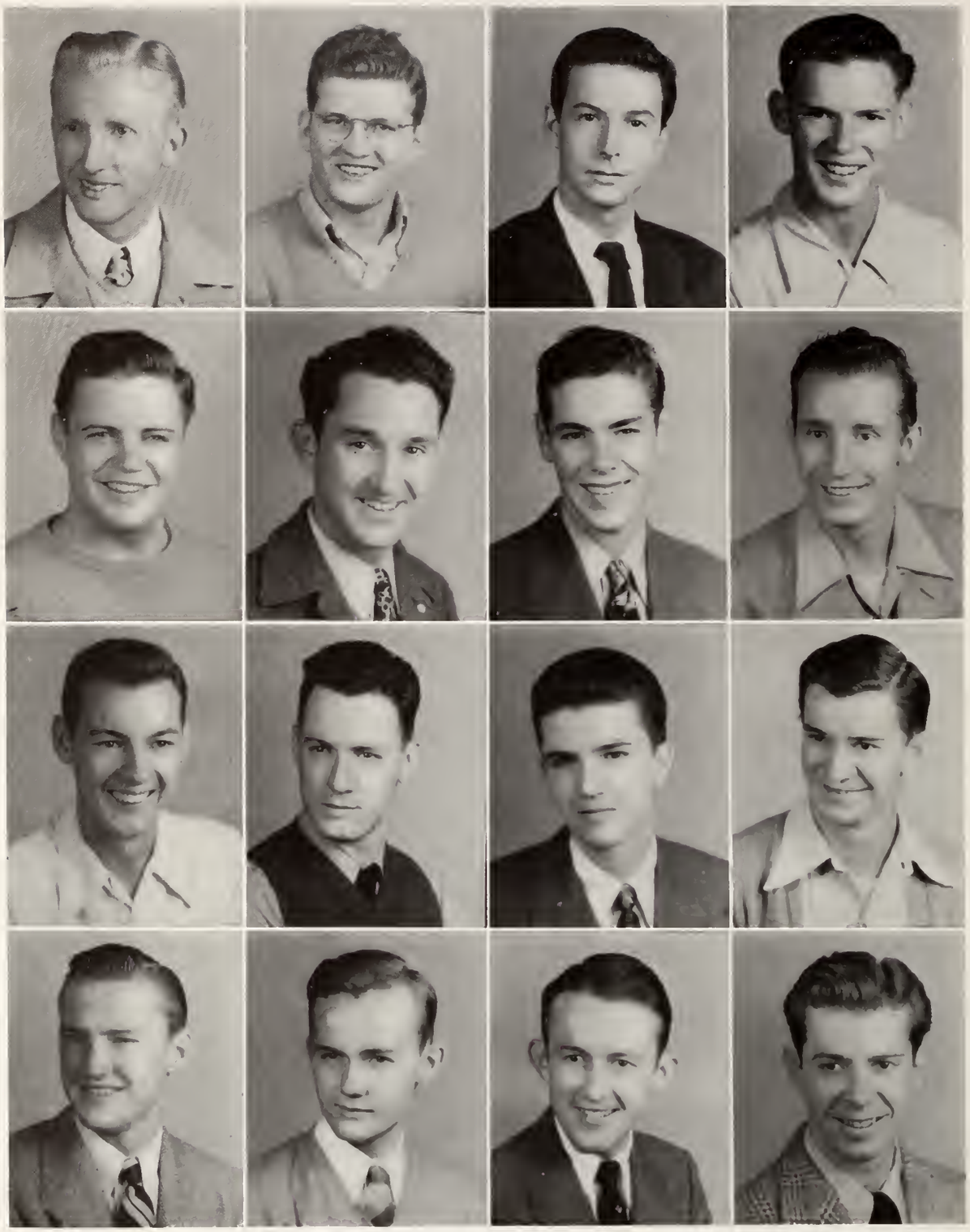

Row 1: Melvin Bullard, John D. Bullock, Samuel N. Buntin, Richard Burgard

Row 2: James Burley, Bernard Burns, Robert Busey, Donald E. Bybee

Row 3: Richard Byers, James H. Cadagin, John Cafferty, Billy Cain

Row 4: Robert Calloway, Neil Callbeck, Robert Callbeck, Eben L. Campbell

FRESHMEN

FRESHMEN

Row 1: Pat Campbell, Harry Campen, John Carlson, Edward Carney

Row 2: Clifford L. Carries, Robert Carries, James Carney, Joanne Caron

Row 3: Fred Carroll, Marilyn Casey, James Chanakas, Bernard Chambers

Row 4: Bill Chambers, Harold Charvat, Leo Charvat, Burton Chase

Row 1: Stewart Chatterton, Robert Cheek, George Chelovitz, Robert Chipman

Row 2: Byron Chrisman, June Christianson, Merrill Clark, Peggy Clapp

Row 3: Sam Clark, Art Clause, John Clausen, Delwin Cobb

Row 4: Charles Cogswell, Ramona Coleman, Robert Collins, George C. Conner

FRESHMEN

FRESHMEN

Row 1: Morris Cook, Fred Cooper, Marjorie Cordell, Betty Jeanne Coriell

Row 2: James Cornwell, Anthony Cota, Yolande Courtwright, Donald Cowan

Row 3: Nancy Coxon, Robert H. Coyle, Dale Cramer, Maynard Cullen

Row 4: Jack Cusick, John Cychol, Donna Dalrymple, James Dalziel

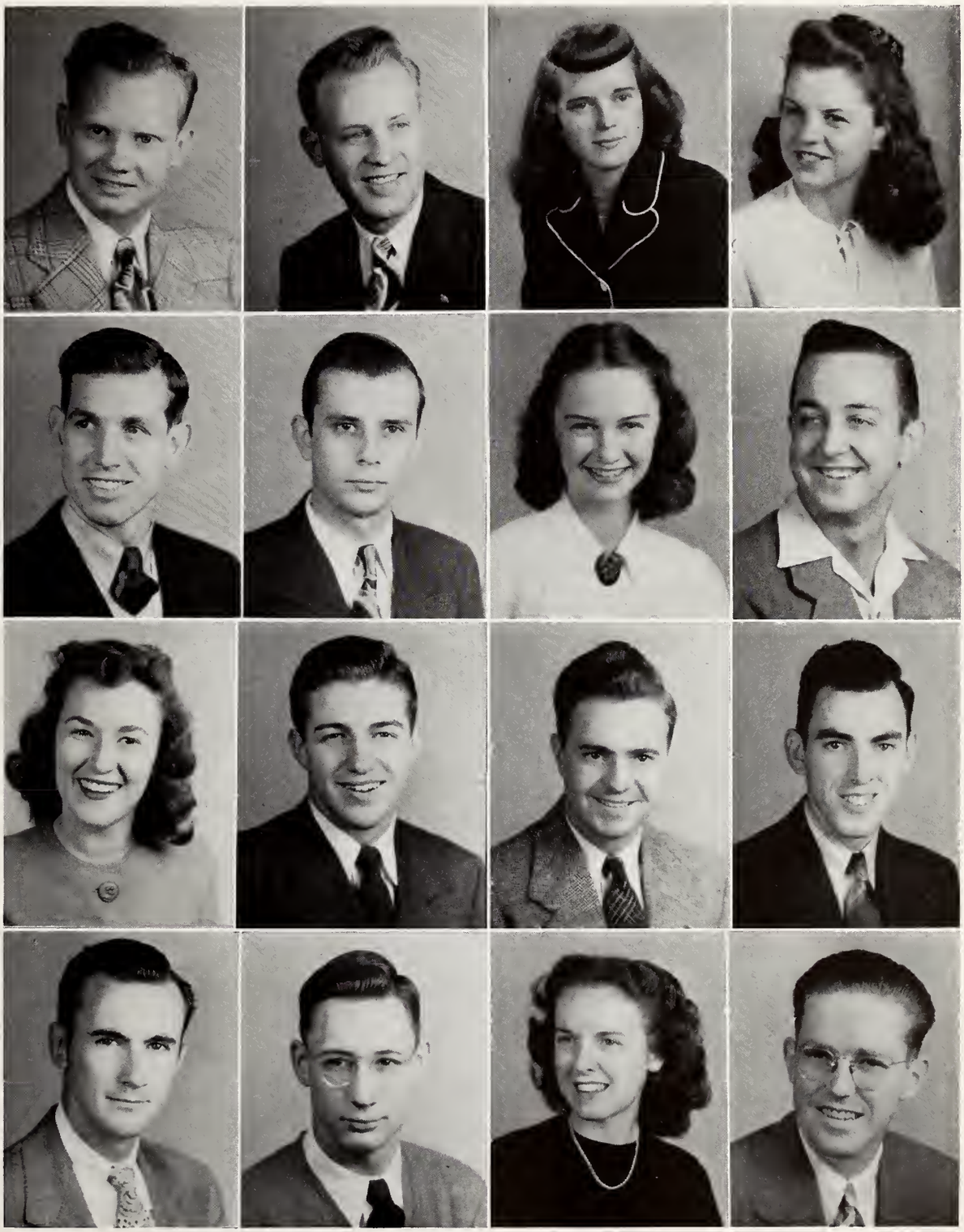

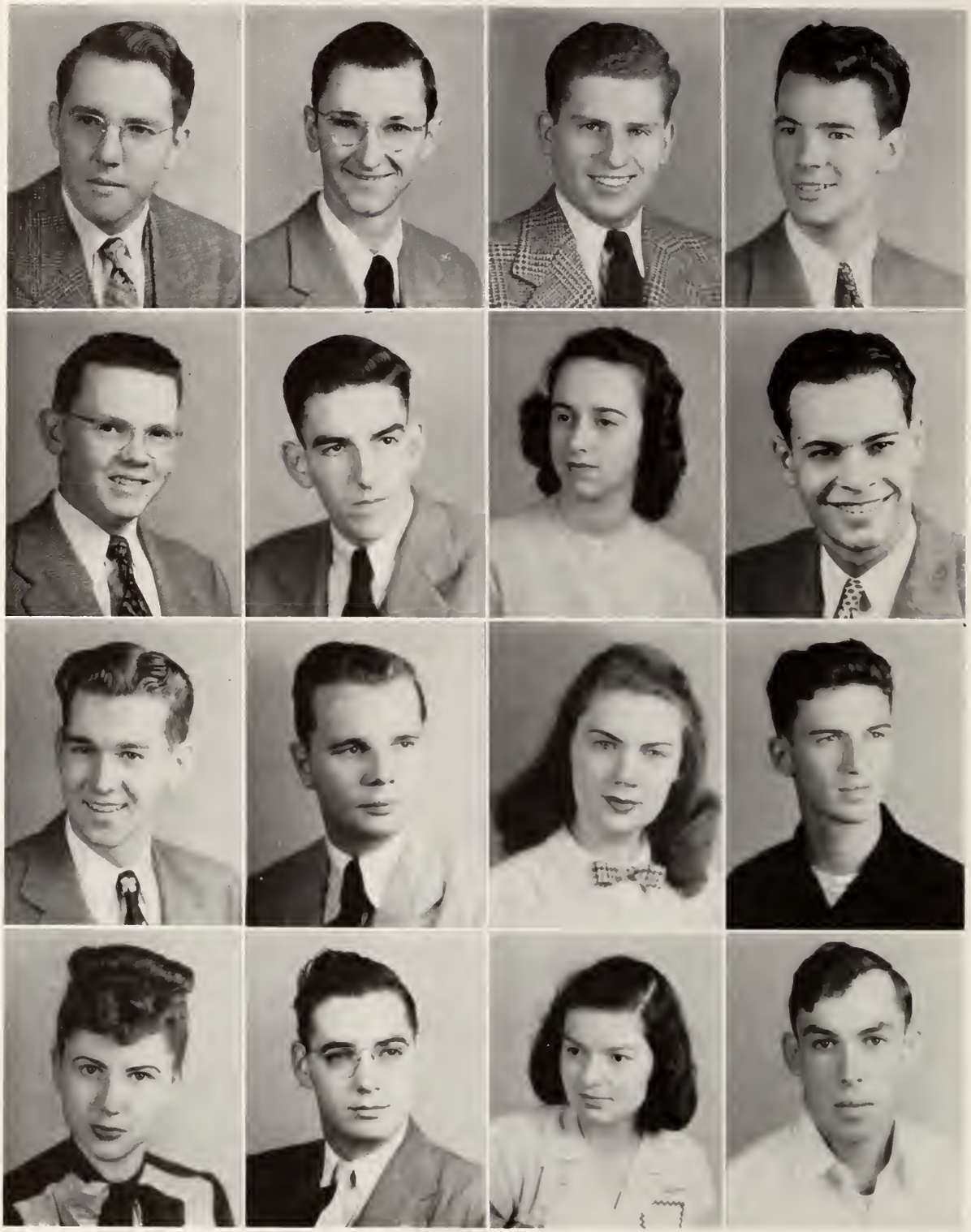

Row 1: Russell Dalziel, Erwin Darrow, Richard Davis, Ronald Davis

Row 2: Thomas Davis, Bob Day, Theresa Day, Herman De Icaza

Row 3: Willis Delaney, Robert DeRenzy, Georganne Dergins, Joseph Dergins

Row 4: Bernice Devak, E. Orval DeWeerth, Theodora Dickson, Don Dickman

FRESHMEN

FRESHMEN

Row 1: James Dietrich, Myra Dietrich, Harlan Dillon, James Dillon

Row 2: Calvin Ditch, Jack Dixon, Bette Dobbins, Richard Dohnke

Row 3: Richard Doedtman, Leon Dollet, John Donnell, Joseph Daw

Row 4: Sydney Dowell, Duaine Draher, Robert Dravis, Don Dugglesby

Row 1: Jack Duggins, Wayne Dunkel, Robert Eaglin, Emerson Ebert

Row 2: Ella Mae Eberhardt, Marilyn Ecklund, William Edlund, Dan Edwards

Row 3: Patty Ebringer, Eugene Ellina, William Ellenberger, Alma Ellis

Row 4: Martha Ellis, Amy Engel, Harold Erickson, Glen Errion

FRESHMEN

FRESHMEN

Row 1: Bill Erwin, Walter Ezzell, Max Fabert, Jim Farris

Row 2: Elmer Fellhauer, Robert Fenstermaker, Donald Ferchau, George Field

Row 3: Byron Fierce, Lois Fincher, Clarence Fisher, Frank Fitchen

Row 4: Lewis Flint, Marjorie Flocken, Colette Foley, Bob Folks

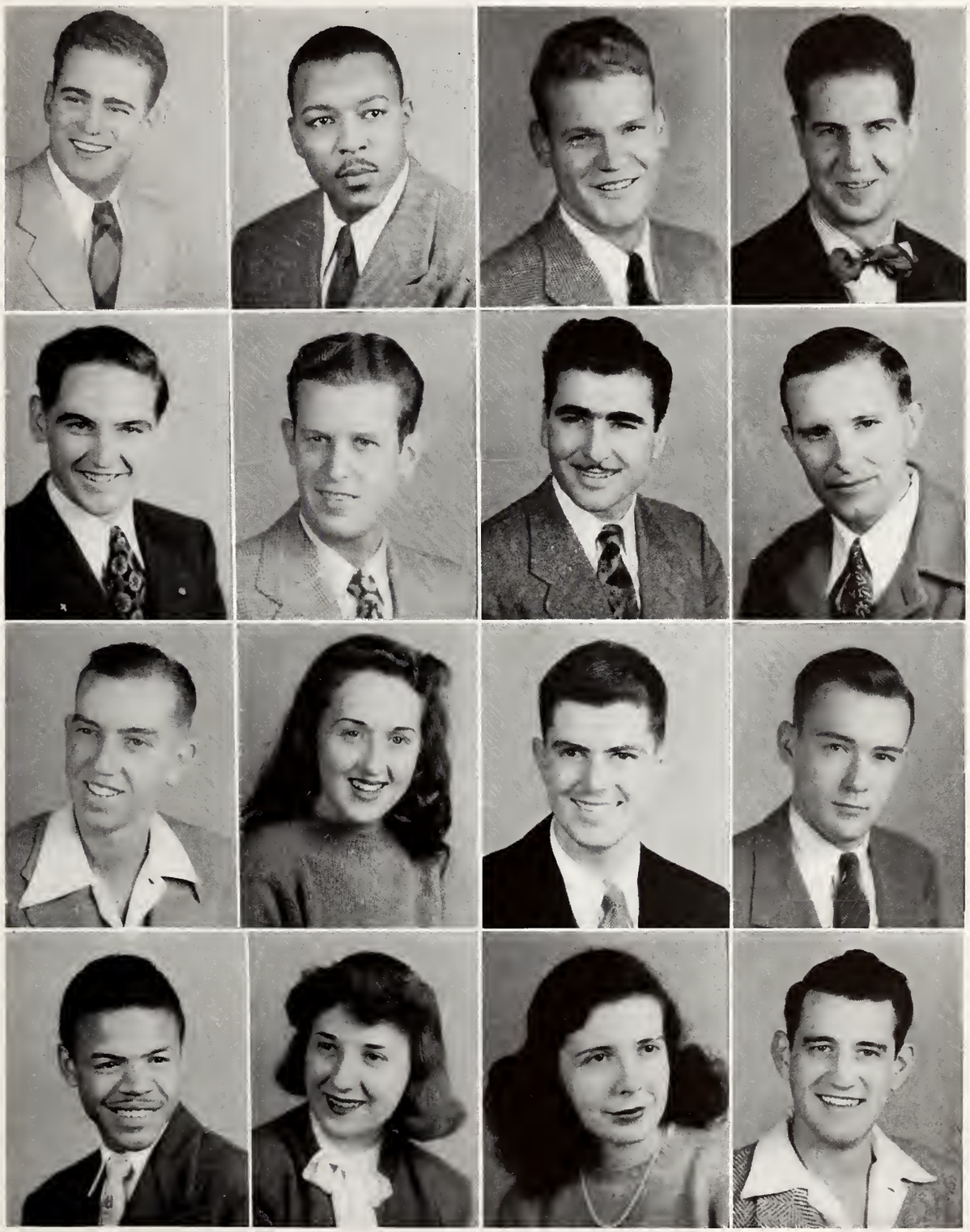

Row 1: Howard Fortgang, Robert Foster, Ervin Fox, Robert Fox

Row 2: James Frey, Lois Frye, Flavel Fueger, George Gaore

Row 3: Samuel Gadjanslei, Robert Gares, Helen Gebbardt, Edward Geer

Row 4: John Genung, Wm. Georgeson, John Getz, Donald Glasen

FRESHMEN

FRESHMEN

Row 1: Joy Goebel, Paul Goeldner, Eugene Gold, Pat Golding

Row 2: Marianne Gorenz, Julian Gottlieb, Frederick Graff, Walter Grabowski

Row 3: Lee Gramm, Howard Graves, Chas. Grawey, Jean Gray

Row 4: Don Greenwood, Virgil Greenwood, Roy Grieve, Ray Griggs

Row 1: Martin Grimminger, Robert Griswald, Harom Groover, Vince Gucciardo

Row 2: Joe Gutos, Don Gwinnup, Georgia Haas, Jim Haas

Row 3: Catherine Hagener, Albert Halberstadt, William Hale, Alden Hall

Row 4: Francis Hall, Francis Hammitt, Regena Hancher, Edward Hancock

FRESHMEN

FRESHMEN

Row 1: Kenneth Hanks, Alof Houser, Roy Hansen, William Hansler

Row 2: William Hardin, William Harmon, Charles Harper, Fred Harsck

Row 3: Rosemary Hart, Paul Hartman, Clifford Hasselbacker, Rosalia Hawkins

Row 4: Richard Heitzman, Arthur Held, Arnold Hellenburg, Anita Hemmelstein

Row 1: Chas. Henderson, Kenneth Henckel, Duane Henderson, Jean Henry

Row 2: Ed Henthorn, Wm. Herbst, James Herndon, Carolyn Herzberger

Row 3: Bob Hessling, Elton Heubach, Marilyn Heubach, George Hickman

Row 4: Barbara Hicks, Leslie Hiett, E. Hiken, Barbara Hill

FRESHMEN

FRESHMEN

Row 1: Dona Hill, Rival Hilling, Ralph Hintz, Henry Hitpas

Row 2: Crawford Hodges, Ruth Hoeltze, Chris Hoerr, Norman Hofmann

Row 3: John Hogan, Robert Hogan, Caroljean Hollis, Michael Homick

Row 4: James Hoon, Nancy Hoon, Rolland Hoorer, Jack Hopkins

Row 1: Robert Hopkins, Eugene Hopp, Gorden Hornbuckle, Melvin Hotz

Row 2: Audrey Houghton, R. Howard, Shirley Howat, Ross Huey

Row 3: Marg Hughes, Wm. Hull, Wm. Hull, Nathan Humbrecht

Row 4: David Humerickhouse, Dale Humphrey, Robert Hunter, Armin Hurless

FRESHMEN

FRESHMEN

Row 1: John Hurst, Marilyn Huston, John Hutchison, Frederick Hyatt

Row 2: Edward Hynes, John Ilsley, Pat Jacobs, Robert Jacobs

Row 3: Edward Jaeger, John Jaeger, John Jensen, Harold Jeppsen

Row 4: Walter Johanson, Arthur Johnson, Arthur W. Johnson, Bill Johnson

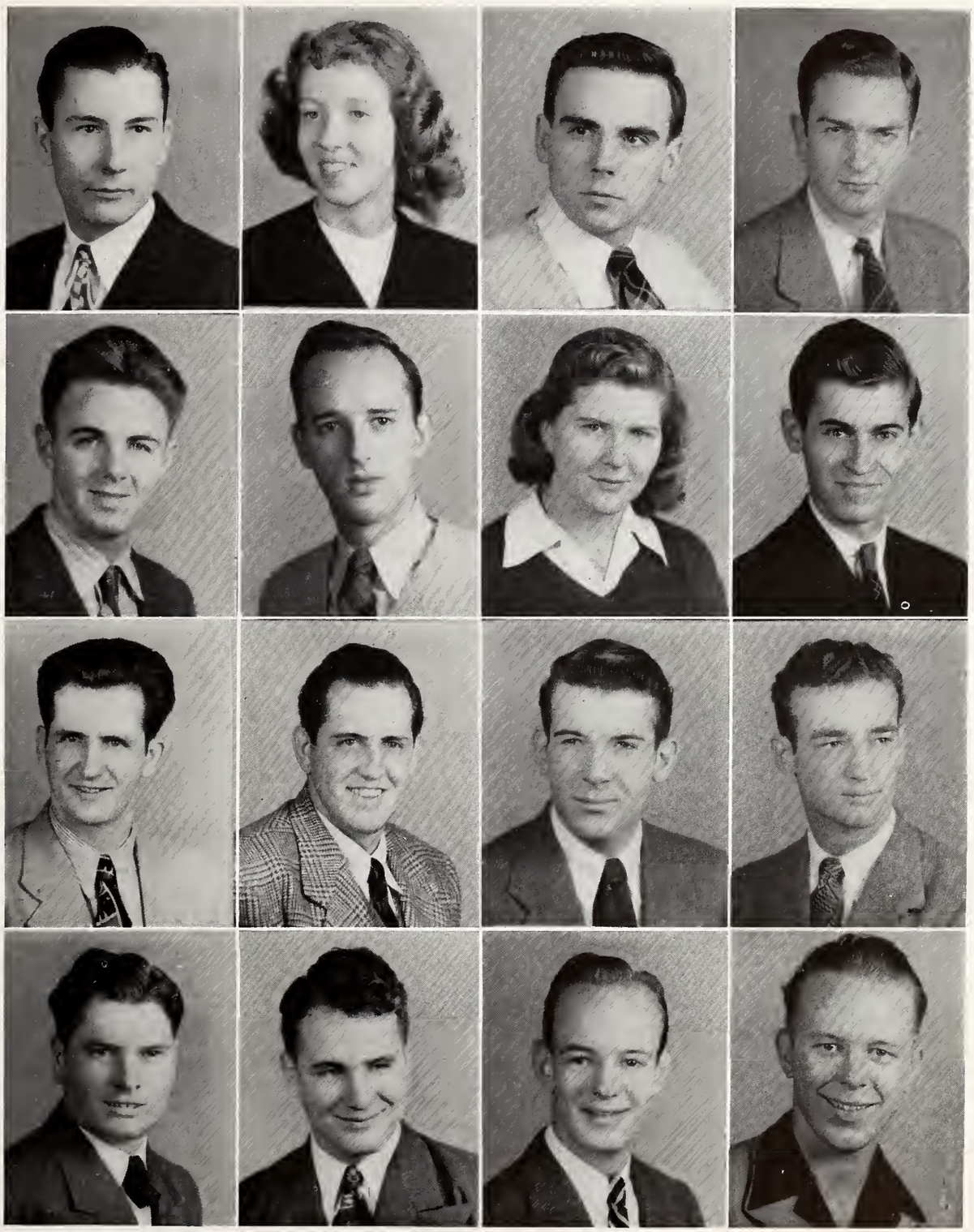

Row 1: Bob Johnson, Chas. Johnson, Don R. Johnson, Elwood Johnson

Row 2: Earl Johnson, Frank A. Johnson, Frankie Johnson, Harry Johnson

Row 3: Leslie Johnson, Marilyn Johnson, Paul E. Johnson, Robert Johnson

Row 4: Roy Johnson, Robert A. Johnson, Thelma Johnson, Wm. Johnson

FRESHMEN

FRESHMEN

Row 1: Daron Johnson, Harold Johnston, Linda Jolly, David Jones

Row 2: LeRoy Jones, Leslie Jones, Charles Jordon, Stanley Jozwiak

Row 3: Lawrence Kass, Wayne Katus, Solomon Katz, Russell Kauffman

Row 4: James Keating, Ralph Kelly, Richard Kemple, Edward Kennedy

Row 1: Harry Kent, Norma Kent, Walter Kerrick, Giles Ketchmark

Row 2: Harold King, Robert C. King, Donald Kirkham, Tony Kissell

Row 3: Geo. Klupchak, Albert Klutnick, Robert Knigge, Wm. Knight

Row 4: Elizabeth Knisely, Alfons Knoblock, Phyllis Knowles, Bonnie Koch

FRESHMEN

FRESHMEN

Row 1: Charles Koehler, Emil Koengeter, John Koetter, Lane Kohan

Row 2: Don Koller, Thomas Komnick, Eugene Kozuk, Wm. Kracht

Row 3: Edwin Krechgessner, Roland Kruger, Mary Jane Kregen, Raymond Krumrey

Row 4: Amour Krupnik, ———— ————, Bob Kuhn, Bill Kumpf

Row 1: Wm. Kunz, Orville Kurtz, J. Kweeklay, Wm. La Cost

Row 2: La Verne Lahre, Charles Landreth, Paul Landuyt, Mary Larkin

Row 3: Cleon Laughlin, Douglas Lay, Conrad Leighty, Eugene Lewis

Row 4: Gordon Linn, Kenneth Lloyd, Hing Ban Lo, Don Locher

FRESHMEN

FRESHMEN

Row 1: Warner Logan, Richard Loiselle, Lester Long, Marjorie Long

Row 2: Evert Look, Eldon Lovelace, Jerry Luckett, Richard Luthans

Row 3: Daniel MacDonald, Thomas Mackay, Audrey Madison, Don Magnuson

Row 4: Robert Maguire, Harold Mahoney, Earl Malchow, Jack Mallary

Row 1: Earl Markle, Lyle Martin, Ed Mastney, Wm. Mathews

Row 2: Barb Mattison, Eugene Maxwell, Florence Mayberry, Lawrence Mayberry

Row 3: Charles Mayerhafer, Thomas McCabe, Speer McClellan, Camille McDaniel

Row 4: Eugene McDaniels, Bill McDonald, James McDowell, Wm. McEnary

FRESHMEN

FRESHMEN

Row 1: Bob McGillen, Pat McGuire, Robert McIntyre, Ed McLaughlen

Row 2: Wilbur McMahan, Dean McMorris, Ann McMillan, Delmar McNaughten

Row 3: Ron McNutt, Charles Meier, Mickie Mersgeter, Carl Melin

Row 4: John Melville, Ralph Mensching, Ray Mensendike, Walter Mercer

Row 1: Paul Merritt, Mitchell Mesecher, Dorothy Mayer, George E. Meyer

Row 2: Pat Michael, Robert Middleton, Dean Miller, Emil Miller

Row 3: Harold Miller, Vincent Miller, Ray Milles, Richard Millikan

Row 4: Jack Millman, Charles R. Mills, Winton Minser, Doris Miskimen

FRESHMEN

FRESHMEN

Row 1: Paul Mittnacht, Mike Mogan, Timothy Mogan, John Moon

Row 2: Barbara Moore, Patricia Moran, Paul Moras, William Morrissey

Row 3: Robert Morrow, Harold Mott, Herbert Mueller, Donna Muhs

Row 4: Betty Mull, William Murna, Nelson Muneio, Gail Murphy

Row 1: Pat Murphy, Donald Murray, Dale Musselman, Maurice Myers

Row 2: Ronson Myers, Daniel Naert, Ronald Naffziger, Dorothy Ann Nagel

Row 3: Joe Norrick, Vincil Nash, A. Nelson, Fred Nickamp

Row 4: Rose Nielson, Raymond Niemczky, James R. Nordstrom, Lloyd Norris

FRESHMEN

FRESHMEN

Row 1: Mary Jane Norris, James Nylander, Barbara Oaks, Paul Oborn

Row 2: Peggy O'Connor, Francis Odette, James Ohlman, James O'Laughlin

Row 3: William O'Laughlin, Shirley Olker, Jack Oller, Forest Olmstead

Row 4: William Olsen, Gerald Olson, Joyce Olson, Patricia Olson

Row 1: Willmer Olson, Bob Orr, Virginia Ott, Frank Owens

Row 2: Dan Page, Don Page, Harold Palmer, Domink Panerali, Jr.

Row 3: Glen Page, Donald Parks, Shirley Parmenter, Clyde Parrish

Row 4: Robert Parrott, William Pate, Jack Pearl, Robert Pedigo

FRESHMEN

FRESHMEN

Row 1: Ralph Peek, Arthur Peters, Donald Peterson, Clarence Petri

Row 2: George Petri, Michael Petullo, Ruth Petzing, Marie Pfau

Row 3: Shirley Phelps, Clarence Phenix, Robert Phillips, Gordon Phillips

Row 4: Edward Picton, Lester Pierce, George Piegush, Robert Pille

Row 1: Art Pillischafske, Bill Pinkston, Henry Pledger, Vander Ploeg

Row 2: Walter Plummer, H. Pogemiller, Lewis Pogue, Dora Pope

Row 3: Carolyn Powell, John Prafeke, Ray Probert, Phyllis Proctor

Row 4: William Pryczynski, Thomas Ptasnak, Shirley Puckett, Dale Quick

FRESHMEN

FRESHMEN

Row 1: Kenneth Quick, Paul Quick, David Quinby, James Rakow

Row 2: Russel A. Rapp, August Rath, Sidney Ratschoff, Howard Rausch

Row 3: Harry Ray, Carl Read, Rudolph Rechle, Loren Reeder

Row 4: Marjorie Reid, Barbara Renfer, Robert Renken, Arthur Reynolds

Row 1: Jack Reynolds, Phyllis Reynolds, Norma Richards, Norman Richards

Row 2: Joel Richel, James Rickert, Jim Rickner, Roland Riegel

Row 3: Loren Risen, Yvonne Robbins, Bill Robinson, Edward Robinson

Row 4: Dean Rodemaker, Howard Roeder, Ted Roehm, Charles Roger

FRESHMEN

FRESHMEN

Row 1: Glen Rogers, John Rogers, Leona Romman, James Roos

Row 2: Douglas Roszells, Dee Royalty, Richard Royalty, Donald Ruyle

Row 3: Don Saginario, John Sagura, Marjorie Saltz, Jack Samp

Row 4: LeRoy Sanders, Ralph Sauder, Elma Sathoff, Ted Sawa

Row 1: George Scalamera, John Sconnell, Wilber Schaefer, Ted Scheid

Row 2: Mervin Scheider, John Schierer, Donna Schulthes, Doris Schlickenmaier

Row 3: Paul Schmidgall, Richard Schmidt, Bob Schmidt, Ray Schrader

Row 4: Marilyn Schram, John Schram, Bruce Schroeder, Harry Schroeder

FRESHMEN

FRESHMEN

Row 1: Ken Schwab, Richard Schwab, John Scobee, David B. Scott

Row 2: John Sears, Clayton Seelye, Arthur Seidl, William Seizinger

Row 3: William Seller, Wilfred Seller, Phyllis Sereno, Roger Severns

Row 4: Delores Sever, Mary Francis Shafer, Dale Shane, Roger Shields

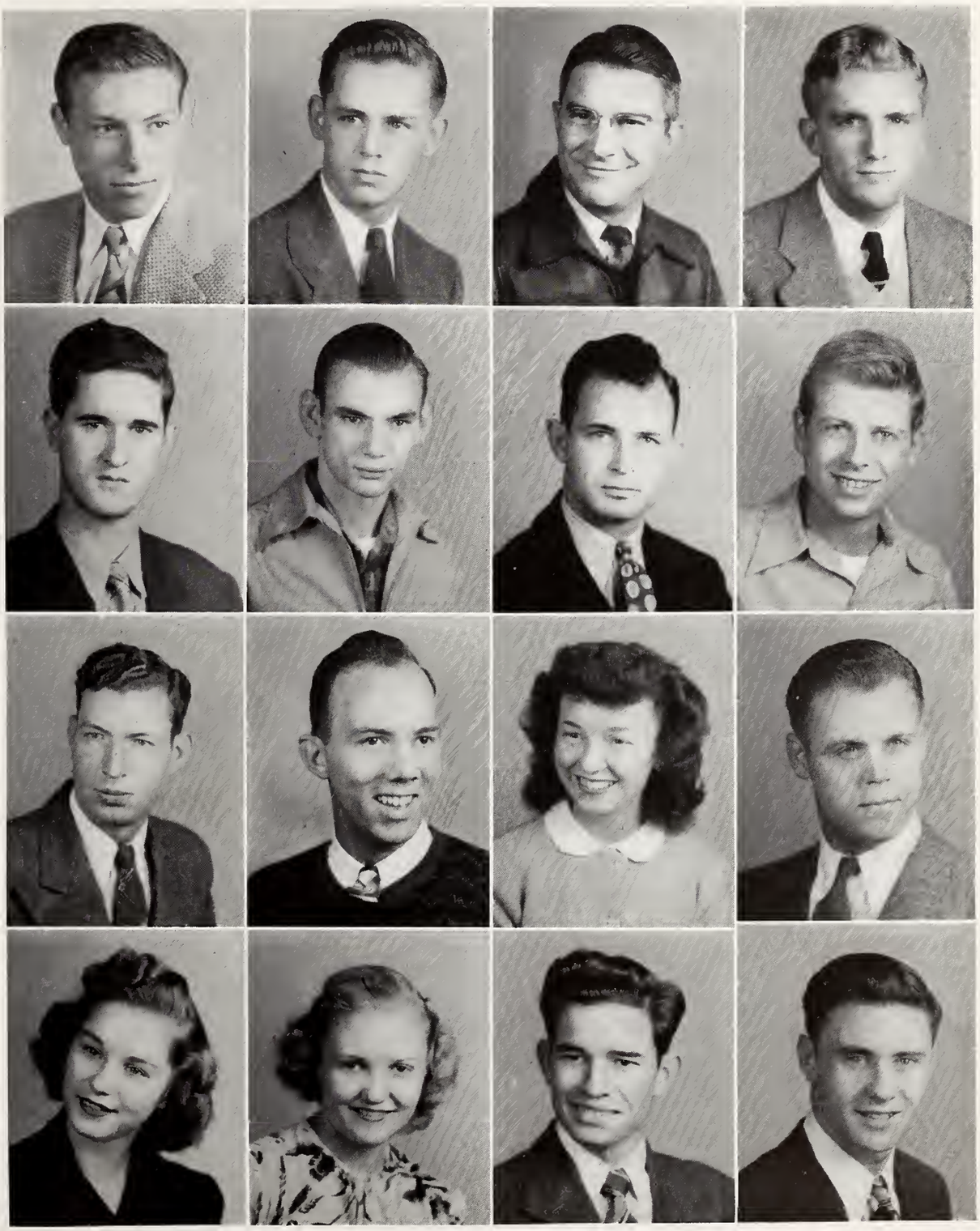

Row 1: Jack Shipley, ——— Shister, Nancy Shively, Dean Shoemaker

Row 2: Richard Shower, Jerry Shoyock, Wilber Simmons, Jack Skinn

Row 3: Jack Smith, James Smith, Marjorie Smith, Marilyn Smith

Row 4: Robert Smith, John Smoot, Roy Soderberg, Arthur Spears

FRESHMEN

FRESHMEN

Row 1: Giles Stahl, Joseph Stallman, Bill Stamm, Stanley Steinau

Row 2: Hubert Stenoish, Jim Stepen, Floyd Stewart, Garrett Stone

Row 3: Robert Stoneburner, Martin Stoskopf, Joe Stowell, Barbara Strassburger

Row 4: Bill Strickfaden, Mary Strickfaden, James Strong, Donald Sturdenger

Row 1: Bob Strunk, Charles Sullivan, John Sullivan, Beverly Sumner

Row 2: Ronald Sumner, Louise Sunnesen, Robert Swanson, Wayne Swanson

Row 3: Robert Symonds, Jane Taylor, Wilbur Tebo, Melvin Thompson

Row 4: Bob Thompson, Dora Throckmorton, Marilyn Tierney, Barbara Tigner

FRESHMEN

FRESHMEN

Row 1: Gersh Tillotson, George Tozian, Frank Trantina, Roland Treland

Row 2: Robert Trobaugh, Virginia Trone, Bernard Tyarksen, David Ullom

Row 3: Thomas Underwood, Edward Unruh, Marvin Van Etten, John Vanderscoff

Row 4: Gene Van Pelt, Charles Varner, Henry Venn, Jack Vickrey

Row 1: Bill Vierling, Fredreich Voight, Jerry Von Dracek, Proctor Waldo

Row 2: Francis Walker, Robert Wallace, Don Walsh, Alden Walter

Row 3: Wm. Warnock, Leslie Warrick, Gene Watersheet, Don Weaver

Row 4: Bob Weher, John Weers, Ruth Weinbery, Don Welch

FRESHMEN

FRESHMEN

Row 1: Dan Wells, Marilyn Werckle, Virginia West, Robert Westerdale

Row 2: Harvey Westerlund, Gene Westlund, Fred Whitcomb, John White

Row 3: Melvin White, Raymond E. White, William White, M. Widelman

Row 4: Max Wiemken, Gordon Wiemke, Harold Williams, Katherine Williams

Row 1: John Wilson, Bruce Winieke, Marian Winkler, Robert Winn

Row 2: Wm. Winn, Clarence Winquist, Bud Wissell, Frederick Witzig

Row 3: Joe Witzig, Wm. Witzig, Robt. Wolrner, John Wood

Row 4: Margaret Woodrow, Raymond Woodrow, Joseph Woodson, Frank Yahoff

FRESHMEN

Row 1: Richard Yednock, Betty Young, Robert Zalmana, Ed Zarek

Row 2: George Zeigler, Walter Ziegele

FRESHMEN

1897

HOROLOGY

George J. Wild, Dean Horology Division

INSTRUCTORS, HOROLOGY DIVISION

First row: Bernard Seidel, Wm. Fickesen, Wm. K. Bulmer, Russell Herget
Second row: Donald Kelch, F. E. Brown, Leslie Murdock, Harold Bradley
Third row: Eric Higgins, Charles E. Carrier, Robt. W. Mintmier, Elmer Tortat, Harry Shanks

HOROLOGY

The Horological School of Bradley University was founded in 1897 as a continuation of the Parsons Horological Institute of La Porte, Indiana. Today Bradley's Horology Division is one of the oldest, largest, and most famous in the country. This semester, Bradley Horological School announced its newest four-year course—jewelry store management. This course leads to a degree of Bachelor of Science and, in keeping with over 50 years of Bradley tradition, teaches students how to apply the college techniques and philosophies to a specific and highly practical trade.

HOROLOGY STUDENTS

HOROLOGY STUDENTS

HOROLOGY STUDENTS

1897
TECH
Polyk

Dr. A. R. M. LOWER
BRADLEY UNIVERSITY
Thursday, April 10
MAX GENE
NOHL
Internationally Famous
DEEP SEA DIVER and EXPLORER
POLYSCOPE

ACTIVITIES

ACTIVITIES

The many and varied clubs—social, honorary, and cultural—are evidence of a developed extra-curricular program at Bradley University. These serve to stimulate interest in new areas of thought as well as continuing previously formed hobbies.

The publications give the students interested in this line of work the valuable experience of actual practice. Sports, music, art, politics, and social activities must form a part of every individual's life and these are offered in amplitude.

These all aid in forming the qualities of leadership, fellowship, and high ideals.

WOMEN'S SELF GOVERNING BOARD

The Women's Self Governing Board includes the presidents of the dormitories, two seniors, one junior, one sophomore, one freshman, one representative at large, and one from the College of Fine Arts.

The purpose of this group is to give self government to dorm girls. The chief function of the board is to make and enforce rules and dorm hours. Offenders of the above are punished by the board.

Louise Peterson was elected President of this year's board and was assisted by Delores Contenuto, who served as vice-president and secretary.

Connie Brevig, Louise Sunnesen, Lois Knudsen, Louise Peterson, Delores Contenuto, Barbara Mackie
Standing: Elva Schoaff, Roberta Lewis

Jean Micklos, Patty Cleary, Kathleen De Croes, Elizabeth Royalty, Carolyn Smith
Standing: Stan Smelz, Harry Charvat

STUDENT COUNCIL

These are the fellows who make the Bradley students "march the chalkline" when it comes to parking at certain spots on the campus. The Council takes charge of all class and council elections. This year the organization has been working especially hard on all-school dances. Several were held during the basketball season and proved to be a great success. Officers for this year on the Student Council are: president, Jean Micklos; vice-president, Howard Houlsworth; secretary, Pat Cleary; treasurer, Loyal Tillotson.

BOARD OF CONTROL

Bradley's Board of Control is composed of seven members: three are faculty members appointed by the Administration and the other four are students elected by the student body. The Board elects the editors and business managers of the "Polyscope", the yearbook, and the "Scout", the weekly newspaper, and also passes approval on staff members. Also in their hands is the power to let contracts, examine all financial reports, and set the subscription and advertising rates.

Ben Meister, Jean Micklos, Mr. Seipert, Dr. White, Tom Cartwright

Beverly Carrigan, Corrine Woodruff, Libby Hinch, Barbara Wilsey, Leah Slotter, Emily Danekas

INTER-SORORITY COUNCIL

This council is composed of representatives from all the social sororities on campus. The purpose of the Inter-Sorority Council is the solution of problems common to all women's Greek societies. In its hands lies the power to regulate the manner in which sororities may rush, bid, pledge, and initiate new members. It fixes the scholastic standards which must be maintained and controls all social and athletic competition. With the establishment of national sororities on the campus this year it will be replaced by a pan-hellenic board.

INTER-FRATERNITY COUNCIL

The Inter-Fraternity Council and the Inter-Sorority Council uphold the same duties for their respective organizations. In addition to regulation of manners of rushing, bidding, pledging, and initiation, the Council also exercises control in all questions of hazing and immorality. Inter-fraternity competition in athletics is also under the jurisdiction of the Inter-Fraternity Council.

Vaughn Woodruff, Alpha Pi; Nelson Muneio, Tau Kappa Epsilon; Bill Neal, Sigma Phi; Werner Kubis, Rho Delta; James Coogan, Lambda Chi Alpha

Front row: Fred C. Endres, M. D., Sue E. Garrison, Dorothy Alford, William E. Hanna, Marion I. Allan

Second row: Louise Walzer, Dorothy Adamson, Margaret Johnson, Sarah Phelps, Mrs. John W. Hoffman, Bob Rennie, Jo Jameson, Mrs. O. E. Barbour, Josephine Ossenbeck

Third row: Albert T. Siepert, Mrs. Albert T. Siepert, Minnie V. Wieland, Dee J. Eichhorn, Emma M. Wengenroth, Wm. B. Philip, Maude Detmer, Bertha Tingstadt, Rena W. Schroeder, C. W. Schroeder, Mrs. F. C. Endres, Mrs. Bottorff

PI GAMMA MU

Pi Gamma Mu is the honorary social science fraternity requiring twenty hours of social science and a grade point of six. The subject of this year's discussions was "Understanding Other People". The group had many interesting speakers such as physicians and service men from the Peoria area. Officers for the Bradley chapter of Pi Gamma Mu were: president, Mrs. John Hoffman; vice-president, Sally Phelps; secretary-treasurer, Bob Rennie. Mrs. Orville Barbour was program chairman.

ALPHA DELTA

Alpha Delta is a national honorary fraternity for students faithfully serving in the field of journalism. All members of the "Scout" staff are eligible if they have served on the campus newspaper for at least three semesters and conformed with all other general requirements. The Bradley chapter of Alpha Delta is one of the charter members.

First row: B. Wilsey, L. Knudsen, C. Reid

Second row: M. Ross, A. Rosenbohm, J. Weil, E. Gorenz, S. Bacon

First row: Allen Hudson (Advisor), Donald Peterson, Herbert Rudman, Donald Cuming
Second row: Charles Burgess, Robert Rogers, Gerald Hedden, C. Harold Rasmussen, Albert F. Siepert
Third row: Beryl Cunningham, Frank Furrh
Not pictured: Wayne Ramp, Bernard Hargrove

PHI SIGMA PI

The national honorary fraternity established for the purpose of promoting high scholarship in education is Phi Sigma Pi. Every year the Bradley chapter awards a gold medal to some junior man who is enrolled in the education course at Bradley and who has maintained the highest scholastic average. He must have attended Bradley University both years of his training.

ZETA PI

The Alpha chapter of Zeta Pi was founded in October, 1924, by Loyal G. Tillotson, faculty advisor of the group, which meets monthly.

The aims of Zeta Pi are to promote higher scholarship in the training for business; to recognize and regard scholastic attainments in business studies; to foster the study of business in the college; to promote closer affiliations between the business world and the students of business; to promote civic and commercial welfare of the community; and to further a high standard of commercial ethics.

Officers for this year were Robert Schwab, President, and William Baurer, Secretary-Treasurer.

Seated: Miss Smith, Elva Schoaff, Mr. Tillotson
Standing: Loyal Tillotson, Robert Erlandson, Don Ashley, Dr. Avery

Row 1: June Snow, Elizabeth Falkner, Thomas Nevitt
Row 2: William Martin, Arthur Riley, Jack Gillette, John Stolp, Richard Jones, Howard Moos.

EPSILON PHI ALPHA

Students taking sufficient hours in any of the natural sciences and consistently maintaining a "B" or better average in all of their studies are eligible for initiation to the honorary science fraternity, Epsilon Phi Alpha.

The purpose of the organization is to promote interest and to encourage scholarship in the natural sciences.

THETA ALPHA PHI

Admittance to Theta Alpha Phi, the national honorary dramatic society, can be gained only by participation in or coaching of a dramatic production at Bradley. One may also gain admittance by having written a play for production. After meeting all requirements, one must be approved by the faculty advisor, Dr. Clara Krefting Mawhinney, and the president, Miriam Beyer.

Front row: Bill Hanna, Joe Weil, Miriam Beyer, Dr. Mawhinney, Dave Meister
Second row: Elaine Harmon, Marilyn Moffatt, Charles Harper, Tommy Trombetta, Jack Kahney, Polly Johnson, Mildred Pohnan, Bruce Beesley

Top row: Elbert Askins, William Reid, John Sinclair, Jack Greener

Bottom row: Welden McElroy, Raymond Rein, Clarence Rein, John Kronkey

TAU SIGMA

Tau Sigma is the Honorary Engineering Fraternity of Bradley. It was founded August 26, 1946, by Mr. Branigan. Junior and Senior engineering students are voted into the group which is "dedicated to scholarship, professional attainment to practical mutual help and sociability."

They hold a business meeting once a month with Dean Gibbs serving as faculty advisor. Officers of the organization include: E. E. Askins, President; R. E. Rein, Vice-President; W. W. McElroy, Secretary; and R. D. Billings, Treasurer.

WHO'S WHO

In all colleges and universities throughout the United States, students are chosen from the senior classes each year for their extraordinary achievements during four years of college. These names are then listed in this annual publication, "Who's Who in American Colleges and Universities." These students must have been outstanding in the field of scholarship, leadership, activities, and character. Bradley University is very fortunate in having so many of her students chosen for this, one of the highest honors a college senior can receive.

From top down: Stan Smelz, Adaline Rosenbohm, Tom Cartwright, Libby Hinch, Frank Suto, Dorothy Alford, Bill Hanna, Leah Slotter, Joe Weil, Kathleen De Croes, Don Case

First row: Peggy Pegg, Dick Hession, Jim Brand, Helen Bruns

Second row: Dorothy Sanders, Mary Sanders, Theresa Bruen, Virginia Rucker

NEWMAN CLUB

The Bradley Newman Club is composed of all Catholic students. Many interesting and timely subjects such as marriage, effects of the atom bomb, and other world affairs, are vigorously discussed in relation to the Christian religion at the monthly Sunday meetings.

First row: T. Parris, R. Hitpas, Velma Daub, Pat Olsen, Mary Larkin, Marilyn Schram, Marjorie Long, Marilyn Bushell, Ava Cleary, Jeanne Smith

Second row: Jerry Ketchmark, John Sears, Edward Jaeger, James P. Keating, Paul Schmidgall, Jerry J. Langton, Lawrence J. BanDuka, Paul V. Mittnacht, Bill Makovic

Third row: Robert Bushell, Gail Murphy, Gene Sullivan, Harold Jenn, James H. Cadagin, John A. Jaeger, John Schierer, Art Spears, Tom Lahey, Leonard Boyle

POLYSCOPE STAFF

MARY SANDERS . . . Editor-in-Chief

RUTH GIBSON . . . Associate Editor

VIRGINIA RUCKER . . . . Art Editor

MARY SANDERS

Moving day came for the POLYSCOPE staff last September when the former testing lab located on South Campus was made the Publications Building. We transferred from our office in Bennett Hall to share a spacious office with the "Bradley Scout".

The '46-'47 POLYSCOPE, the forty-sixth edition of the book, is the largest one to be presented to the graduating seniors by the junior class.

Dr. David M. White and Dean Loyal G. Tillotson are the faculty advisors for the publication.

Under the guidance of Joe Weil, Business Manager, photographic and dark room facilities were greatly developed so that our faculty and most of the sports pictures were taken by our own staff photographers.

Arrangements were made with various firms for the commercial work, namely: Underclassmen portraits, Warner-Medlin Studio; Senior Portraits, Walden S. Fabry Studio; Campus Shots, Group Pictures, and Division Pages, Associated Photographers; Engraving, Jahn Ollier Company; Printing, Economy Advertising Company; and Covers, S. K. Smith Company.

RUTH GIBSON

VIRGINIA RUCKER

Row 1: Marilyn Heubach, Evelyn Anderson, Edith Gorenz, Bob Arnold, Marilyn Ross, Robert Carkenord, Bob Pockling-ton, Bill Hanna
Row 2: Phyllis Sereno, Marjorie Saltz, Margaret Weston, Henry Yoerg, Tom Cox, Jerry Hedden, Neil Callbeck

POLYSCOPE STAFF

CAROLYN SMITH . Secretarial Editor

MIRIAM PARKER . Photography Editor

VIRGINIA RUCKER . . . Art Editor

Not present for this picture were: DICK DRYDEN, Sports Editor; JACKIE SCHAFFER, Copy Editor; and EUNICE ROSENBOHM, Index Editor.

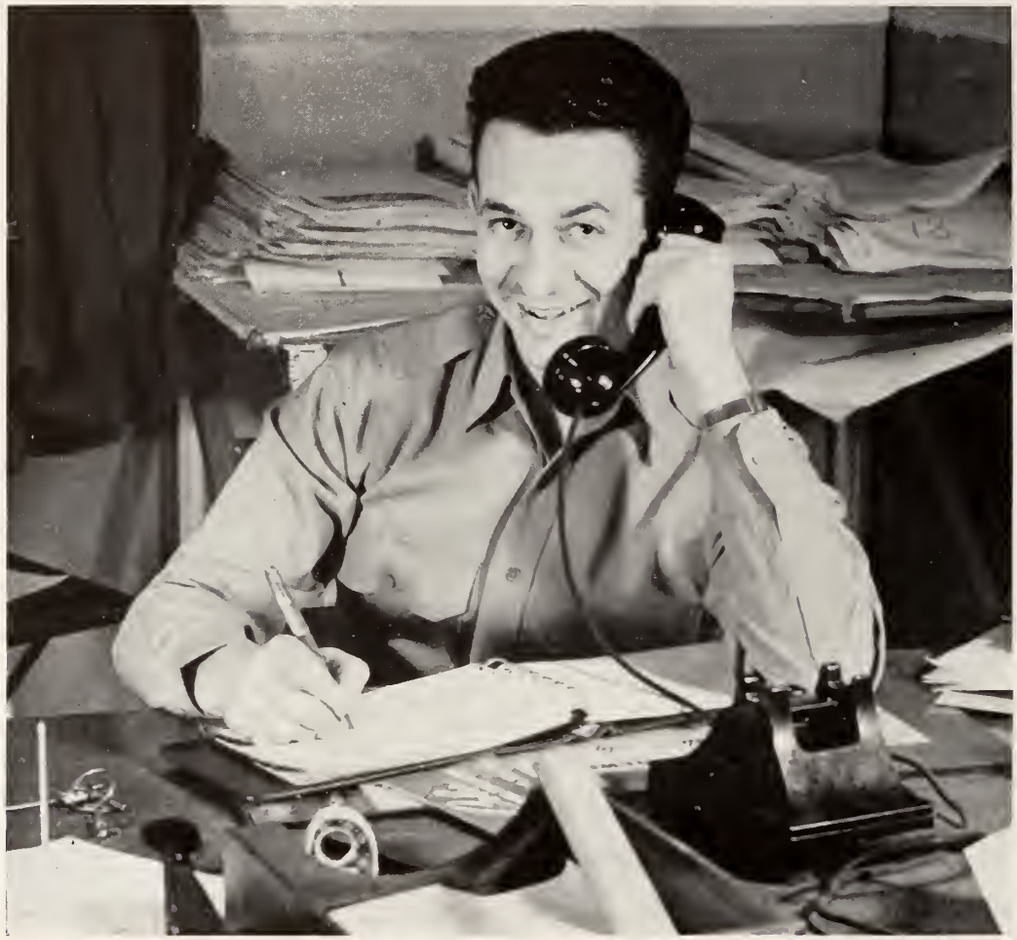

JOE WEIL
Business Manager of Bradley Publications

ADALINE ROSENBOHM
Editor-in-Chief of Bradley "Scout"

Bob Jacobs, Joe Weil, Carl Wheatley, Bob Carkenord, Bob Pocklington, Neil Callbeck, Dick Hession, Adaline Rosenbohm, Bob Flanegin

SCOUT EDITORS

September 1946 found Bradley's campus newspaper housed in a new office in the Publications building and coming out weekly in its pre-war size of eight pages. By October, the traditional name "Tech" had become "Scout", and the staff was well on the way to outfitting a complete dark room. The new camera and other photographic equipment enabled the "Scout" to get complete picture coverage of all athletic events—both at home and away—as well as of other student and school activities. In May, the "Scout" won ten awards of the Illinois College Press Association.

Under the guidance of the editor-in-chief, Adeline Rosenbohm, and the business manager, Joe Weil, the "Scout" staff issued the traditional Red Tech, this year called the Jerk. And so with the passing of another great year for Bradley journalists, here's to bigger and better "Scouts"!

SCOUT STAFF

Harold Altura, Marilyn Krause, Howard Graves, Marilyn Ross, Edith Gorenz, Jerry Hedden, Ann Stupay, Cardon Burnham, Jack Jans, Shirley Alberts

First row, top to bottom: Joyce Anno, Beverly Carrigan, Elva Schoaff, Edna Mangold, Betty Hess, Eunice Rosenbohm, Audrey Madison
Second row: Velma Daub, Beverly Winter, Georgia Dergins, Winifred Werckle, Virginia Trone, Roberta Lewis, Barbara Crilly, Jean Alexander, Nicky Dikos
Third row: Adaline Rosenbohm, Joanne Rose, Pat Stewart, Louise Sunnesen, Shirley Bacon, Libby Hinch, Lois Osborn, Lucy Atherton, Marilyn Huston, Beverly Blackwell
Fourth row: Barbara Oaks, Gracie Young, Betty Mull, Terry Day, Lois Knudsen, Teddy Dickson, Mary Jo Pyle

Y. W. C. A.

The Young Women's Christian Association is an organization composed of Bradley University women. Along with numerous other activities, it has sponsored under the leadership of Eunice Rosenbohm the all-school informal mixer at the beginning of each school year. Also prominent on the list of its events are the annual Campus Pals Tea held at the President's home and the Heart Sisters Banquet. To the Y. W. C. A. we also owe our thanks for the candy counter on the second floor of Bradley Hall.

BETA TAU EPSILON

The industrial arts fraternity was brought back to Bradley campus on April 16, 1947, at which time the following officers were elected: president, Ray Regal; vice-president, Carl Wilhelm; secretary-treasurer, Lyle Hoffmaster; sergeant-at-arms, Ray Spacht; faculty advisor, Mr. Cunningham. Speakers talking on subjects pertinent to the interests of the members are presented and field trips are made through the various industrial plants such as the Caterpillar, Keystone, and the Northern Regional Research Laboratory.

First row: H. Brown, L. Bruno, R. Cooper, R. Westerdale, R. Regal, president; C. Wilhelm, vice-president; R. Spacht, sergeant-at-arms; L. Hoffmaster, secretary-treasurer; B. Chambers
Second row: D. Gambuti, C. Carlstrom, R. Davis, D. Cuming, R. Smith, H. Jenn, B. Cunningham
Third row: D. Ullom, L. Reif, E. Gire, D. Jones, E. Kirchgessner, D. Yerbury, L. Woll
Fourth row: J. Moon, H. Barnum, C. Ertz, C. Graham, J. Buehler, D. Amacker, J. Smith, B. Hardin

First row: Miriam Beyer, Tom Cartwright, Elaine Harmon
Second row: Adaline Rosenbohm, Don Engle, Joe Weil
Third row: Corinne Woodruff, Beverly Carrigan, Louise Peterson
Fourth row: Frank Suto, Mel Bradshaw, John Lynch
Fifth row: Bruce Richards, Bev Sumner

STUDENT FEDERALISTS

The chapter of Student Federalists at Bradley is composed of those students who are affiliated with the national organization. The purpose of the Student Federalist group is the stimulation of thinking upon the urgency of a federal world government and the support of any steps which may help to attain that form of government. Tom Cartwright is president of the group.

DEBATING TEAM

Under the expert coaching of Dr. David M. White, journalism instructor, Bradley again has revived its traditional debate team. This year the Bradley debaters sent representatives to Chicago and Northwestern Universities to college debate meets. Bradley can justly be proud of the outstanding performance given by its 1947 Debate Team.

Lower Stairs: William E. Hanna, Dr. David M. White, Marvin Hult
Upper Stairs: David A. Smith, Ross Morris, William R. White

MASK and GAVEL

Bradley's organization which promotes interests of drama and public speaking is composed of students with great hopes in the field of speech and acting. Every month these hopefuls get together to discuss the field of dramatics which suits their individual interests. Two entertaining plays were presented by members of this group during the year: "My Sister Eileen" and "The Barretts of Wimpole Street," under the direction of Dr. Clara Krefting Mawhinney and Mrs. Iben, respectively.

First row: Marilyn Moffat, Helen Bruns, Shirley Bacon
Second row: Bill Olsen, Audrey Madison, Betty Mull, Polly Johnson, Lois Knudsen
Third row: Floyd Stewart, Charles Harper, Stan Steinau

Front row: Shirley Garrison, Secretary; Mary Lou Hornbacker, Treasurer; Joe Weil, Vice-President; Dr. Mawhinney, Miriam Beyer, Molly Cooling, Mary Kay Rogers, Elaine Harmon
Second row: Becky Totten, Edith Gorenz, Barb Wilsey, Miriam Parker, Libby Hinch, Patty Cleary, Emily Danekas, Elaine Nelson, Irene Nelson, Jo Wiemer
Third row: Bill Hanna, Ken Rockhold, Bob Applebaum, Don Scott, Art Spears, Frank Suto, Bob Pocklington

First row, bottom to top: Edith Gorenz, Elva Schoaff, Bill Kitchell, Waring Lynch, Ed Ervine, Bob Corkenord, Warner Whitney, Bill Neal
Second row: Phyllis Ellis, Joyce Anno, M. L. Peterson, John MacGuffin, Don Ashley, Dustin Favorite, Dr. Avery, Dick Adamson
Third row: Sofrona Smith, Loyal Tillotson, Bob Erlandson, Bus Ormsbee, Lyle Guting, Wilfred Minkas
Fourth row: Dean Loyal G. Tillotson, Mr. Clinebell, Tom Cartwright, Bob Ossenbeck

COMMERCE CLUB

Organized in 1920, the purpose of the Commerce Club is to bring about a close relationship between Bradley Business School and the business world. During the year they had several out-of-town speakers and a banquet was held at the end of the year. The officers for this year were: President, Bob Erlandson; Vice-President, Bill Kitchell; Secretary, Lyle Geeting; and Treasurer, Bob Schwab.

PERSONNEL CLUB

The Personnel Club was founded in 1934 by Dean Loyal G. Tillotson. Its purpose is to bridge the gap between the college senior and the business world. They have bi-weekly dinner meetings with businessmen who are brought in to talk on their specialty fields. During these meetings, senior students also give talks on business topics. The officers change at each meeting.

Front row: Jim Verkler, Loyal Tillotson, Hicks Fallin, Ray Newman, Mr. Tillotson, Robert Hession, Dustin Favorite
Standing: Wyverne Blickenstaff, Dick Mulford, Thomas Browning, Bill Ashburn, Robert Reed, Horace Marvel, Ray Fritch, Hugh Wells, Sel Norman, Clarence Yeager, Bus Ormsbee, Robert Erlandson

Row 1: E. Danekas, B. Mackie, S. Bacon, D. Schaeffer, T. Kupper
Row 2: E. Frye, R. Hawkins, M. Salty, M. Sanders
Row 3: F. Bodish, V. West, Peggy Clapp, M. Woodrow
Row 4: B. Hess, E. Read, A. Bateman, M. Long.
Row 5: Lois Jean Wheeler, Ann McMillan, Shirley Brinkman
Row 6: Mary Francis Shaeffer, M. J. Pyle, G. Adams
Row 7: Joy Goble, Joan Grey, Winifred Werckle, Mary Strickfaden
Row 8: Donna Schulthes, Shirley Howatt, Marilyn Heubach, Miriam Parker
Row 9: Mary Kupper, Pat Stewart
Row 10: Dorothy Hollis, Joyce Anno, Phoebe Lott
Row 11: Elaine Nelson, Liz Knisely, Jane Taylor, Velma Daub

HOME ECONOMICS CLUB

Any girl enrolled in the Home Economics division of the University is eligible for membership in the Bradley Home Ec Club. In order to add a little money to the treasury this year the girls took over the check room at the Armory during the Homecoming Dance. Every spring the members of the club hold a banquet and style show in which girls wear the creations they made during the year. Under the leadership of Emily Danekas, president, the club had a very successful year.

PRE-MEDICAL CLUB

The students of Bradley who are taking courses leading to degrees in the field of medicine have organized themselves into a special group. They hold monthly meetings for the purpose of discussing subjects such as new drugs and inventions pertaining to the medical profession.

First row: Dean Bordeaux, Jean Gray, Jo Ann Bruce, Bob Bratman
Second row: Harry Charvat, Dolly Moutier, Joan Rose, Elaine Worthington, June Snow, Eileen Denton, Joyce Smith
Third row: Dr. Grimm, Dan Cafiso, Gersh Tillotson, Jack Gibbs, John Otten, Cleon Laughlin, Roland Reigle, Frank LeBron, John Snider, Harrison Smith

First row: Frank Suto, Bruce Beesley, Wm. White, W. Bashton, Paul Schmidgall
Second row: Nancy Hoon, Leo Charvat, Dorothy Sanders, Phyllis Pope, John Lynch, Charlotte Krook, Mary Krupper, Chas. Jones
Third row: Bruce Raeder, Casey Zedric, Bob Walter, Elaine Walsh, Ed Woodson, Sydney Dowell, Norma Richards, Harold Mayburry, Paul Hartman, Fred Larke, Louise Peterson

ARTAGON

Art students of Bradley University organized this year, forming one of the newest and most promising organizations on the campus. The purpose of the Artagon is the stimulation of greater interest in art in relation to modern life. This club, being one of the most active on campus, publishes its own newspaper. Among the activities sponsored by the Artagon are exhibits of the members' work and numerous field trips.

The officers for this year are: president, John Lynch; vice-president, Don White; secretary, Dorothy Sanders; treasurer, Garner Shelton. The faculty advisor is Dr. Harry Wood.

PHILOSOPHY CLUB

The Philosophy Club of Bradley is open to students who are interested in philosophy and psychology. Meetings are held on the third Wednesday of each month. Prominent men in the fields of psychology, philosophy, and science comprise the bill of speakers. Philosophical and ethical questions coincident with the current events are discussed at meetings. Officers are: president, Charles von Tesman; vice-president, Thomas Lahey; secretary, Jeanne Smith; treasurer, Lois Knudsen; faculty advisor, Ray Lepley.

Seated: Mary Sanders, Jeanne Smith, Dorothy Sanders, Mary Jo Pyle, Lois Knudsen, Mikki Anderson
Standing: Jim Dixon, Glen Jordan, Chuck von Tesman, Roy Snyder, Dr. Lepley, Elva Schoaff, Norma Kent

Standing (back row): Tom Nevitt, Len Koetter, Chuck von Tesman, Art Riley, Joyce Smith, Bertha Stettner, Marilyn Krause, Roy Snyder, Allan Lurie, Tom Loomis
Seated: Howard Schak, Liz Royalty, Bob Derges, Donna Muhs, Miss Kambley, Keith Smith, Joan Siedentop, Russell Baum, Betty Hess

GERMAN CLUB

Gay times are had by the Bradley students taking German and partaking of the opportunities afforded by the German Club. A German Banquet was held at the Lud Hotel on the 5th of May and colored slides were shown by Jim Cluskey of scenes of Germany. At one meeting of the group German games were played; at still another, German songs were sung; and exciting experiences in Germany were told at some of the others. The officers were: president, James Cluskey; vice-president, Joyce Smith; secretary, Betty Hess; treasurer, Art Riley.

FRENCH CLUB

The purpose of the Bradley French Club which meets on the third Thursday of every month is the widening of interest in French culture, tradition and entertainment. One of the leading events of the year was the Christmas program which was a charming little playlet featuring Pat Moran, Mary Blair, and Ruth Ossenbeck. Another entertaining time was had when John Scoby showed the group pictures he took while in France. The officers for the year were: president, Sarah Lee Burdick; vice-president, Barbara Wilson; secretary, Joan Beyer; treasurer, Vaughn Woodruff.

Teddy Dickson, Robert Frye, Ellen Goff, Henry Darrell, Dale Musselman, Lucy Atherton, Miss Kambley, Bruce Roeder, Nancy Hoon, Sarah Lee Burdick

Sitting on floor: Margaret Hughes, Audrey Madison, Audrey Houghton, Virginia Stratham
Seated: Louis Vallosio, Harold King, Carolyn Smith—treasurer, Miles Chamberlain—president, John Hutchings—vice-president, Tommy Trombetta—secretary, Mildred Doren, Anita Hemmelstein, William Watkins
Standing: Dr. Wilmarth, Shirley Albert, William Hanna, Marilyn Huston, Francis C. Walker, Marilyn Werkle, Don E. Bentrup, Nathan Hoagland, Phyllis Ellis, F. Torres Peralta, Howard Graves, Caroline Hitchcock, Dr. Helff, W. E. Madsen

SPANISH CLUB

The purpose of the Spanish Club is to afford the students a chance to speak Spanish and to meet informally any Latin American visitors who may come to Peoria. Miss Irene Bunch of Peoria Central showed the group some colored slides of Mexico and Tommy Trombetta spoke on that country. Dr. Gertrude Helff also spoke on the Spain of old. Officers are: president, Miles Chamberlain; vice-president, John Hutchings; secretary, Tom Trombetta; treasurer, Carolyn Smith.

B-CLUB

All men who have earned "B" letters in football, basketball, track, or any of the minor sports are eligible to become members of the "B" Club. Men are awarded these letters for faithful and loyal service on the athletic field. A "B" letter means that the fellow wearing it has, by sacrifice, perseverance, and hard work, developed sufficient skill to represent Bradley University in athletics. The "B" letter is a mark of achievement, distinction, loyalty, a badge of honor, and an emblem of good sportsmanship.

First row: Ted Sturm, Roy Nelson, Tony Behrens, Waring Lynch
Second row: Fritz Rump, Ed Summers, Dustin Favorite
Third row: Bob Hodges, Harry Wilcoxen, Don Shelton
Fourth row: Wayne Mann, Don Case, Guy Ricci
Fifth row: Moore, Bruce Srout, Francis Minor
Sixth row: Bill Miller

First row: Bob Davis, Jules Gits, Arthur Everhart, Herman Hattenhaus, Frank Suto, Bob Foster, Bob Seat, Neil Sailor, Roy Brokaw, Mike Mogan
Second row: Harold Hardesty, Don Cowan, Charles Heins, Everett Anderson, Frank Striebech, Nelson Muneio, Monty Miller, Don Weaver, Jerry Hedden, Richard Larson, Roland Grimm, Bill Strickfaden, Skeets Carrol, Jim Nylander, Bob Schickenburg, Bob Flakker, Harold Williams
Third row: Bob Folks, Roy Bostrom, Cardon Burnham, Jr., Gene Hild, Jack Samp, Dick Roth, Wayne Dimmick, Roger Severns, Robert Stahl, Bob Parks, Charles Wilson

CHIEFTAINS

This year Bradley's music department revived the male chorus idea which was so popular in pre-war years. Over forty young men compose the Bradley Chieftains who, in their maroon sweaters with white Bradley "B"'s on them, have performed numerous times during the year in Peoria and surrounding areas. The Chieftains also had a weekly radio program over WMBD featuring such soloists as Bob Parks and Harold Williams.

BRADLEY UNIVERSITY BAND

Hats off to our Bradley Band which did such a wonderful job at all the Bradley basketball and football games this year! The fifty-some students that make up the Bradley Band, which is directed by the able Kenneth Kincheloe, traveled with the basketball team on some of its out of town trips to cheer the boys on to victory when the home crowd was not there to back up the team.

First row: Lois Beam, Rosemary Wenger, Robert Greeley, Mary Schafer, Cherrilyn Johnson, Carlyle Rasmussen, Charles Jordan (kneeling), Eldon Lovelace, (Director) Kenneth B. Kinchloe
Second row: Ray Bloom, Dorothy Meyer, Marjorie Long, Theresa Paris, Pat Golding, Larry Lowry, Leona Brown, Bob Henniges, Don Parks, Merwin Scheider, Regina Hancher, Duane Henderson
Third row: Dora Pope, Walter Kerrick, Eben Campbell, Gene Nibbelin, Henry Seckinger, Barbara Hill, Jerry Smith, Emerson Ebert, Byron Chrisman
Fourth row: George Field, Neil Sailor, Wayne Dimmick, Julius Coleman, Danny Tarrgan, Dale Johnson, Bill Hardesty, Pat Jacobs, Barbara Mattison, Leslie Warrick
Fifth row: Warner Logan, Robert Trobaugh, Clifford Alden, Betty Peters, Dean Delaney, Paul Lohrman, Norman Curry, John Blair, Rosemary Schumacher, Roy Kordts
Sixth row: Bill Trone, Jack Sullivan, Russell Mitchell, Marvin Ruizenberg, Dale Quick, Elbert Hardeman

Front row: Rosemary Wenger, Bud Herrick, Gretchen Hoerdemann, Mary Slaughter, Miss Danelia Janssen, Margie Bartells
Second row: Arlene Stein, Ruth Hoeltje, Bonnie Koch
Third row: Betty Peters, Tom Underwood, Bob Parks, John Blair, Betty Smith, Helen Alexander, Dorothy Nagel

MUSIC CLUB

Meetings of the Bradley Music Club are held monthly when a spread is held and entertainment is furnished by the members. This year Music Club members enjoyed themselves at a rollicking good picnic held at "Pop" Burnham's home near Chillicothe. Every spring a banquet is held at which time the newly elected officers are announced. Officers for this year are: president, Gretchen Hoerdemann; vice-president, Elizabeth Royalty; secretary-treasurer, Helen Alexander.

BRADLEY A CAPELLA

Under the skillful direction of Mr. Cardon B. Burnham, "Pop" to all the Bradley students, the A Capella Choir of the University has made a name for itself of which it can be very proud. The group of over 100 voices made several trips out of town this year—Springfield, East Peoria, Galesburg, and Chicago. In Chicago the choir broadcast over radio station WGN on a nationwide hookup. The Bradley A Capella Choir is looking forward to an even more inclusive schedule next year.

CHI OMEGA CHORUS

First row: Gretchen Hoerdemann, Donna Schulthes, Doris Schlickenmaier, Nancy Coxen, Jackie Schafer, Virginia Rucker

Second row: Lois Frye, Barbara Wilsey, Elizabeth Royalty, Phoebe Van Alstyne, Dolores Contenuto, Georgia Haas

Under the direction of Elizabeth Royalty the Chi Omega Chorus gave its first performance at the Chi Omega Installation banquet on February 16.

The group has sung for various sorority, school, and civic programs besides presenting their annual recital in Bradley Hall. Donna Schulthes has accompanied the girls this year.

PI PHI CHORUS

Front row: Jean Chiles, Joyce Anno, Corinne Woodruff, Barbara Schefelbein, Elizabeth Knisely, Lois Stein, Frances Stewart

Back row: Lee Leman, Barbara Waters, Sarah Lee Burdick, Jackie McNally, Marian Krieger, Barbara Moore, Elaine Harmon, Nancy Shively, Janet Cler

The Pi Beta Phi Chorus presented its annual recital in Bradley Chapel directed and accompanied by Corinne Woodruff. Many and varied programs have been given by these vocalists, formerly known as the Lambda Phi Chorus.

1897

ATHLETICS

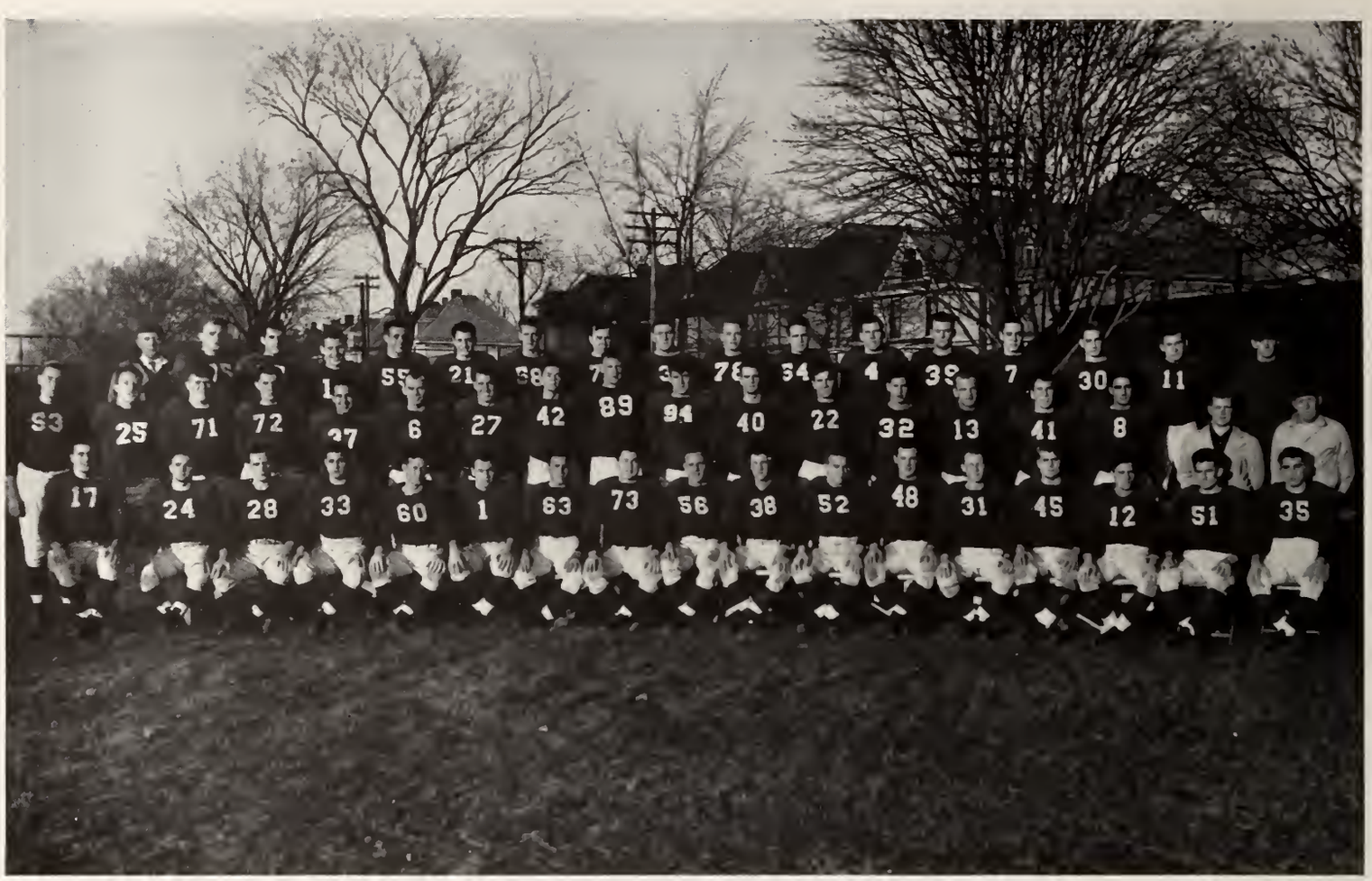

Back row: A. J. Robertson (Coach), Bartelmay, Slater, Peterson, Stone, Chianakas, Ramsey, Snyder, Behrens, Wood, Case, Carney, Busby, Gaffney, Carl, Young, Dean Richardson (Asst. Coach)
Middle row: Magnuson, Ellis, Hodges, Bucy, Rometti, Grossweiler, Strand, Unruh, J. Krumptinger, Oldani, Einbecker, Lotz, R. Krumptinger, Nelson, Baker, Calanca, Dean Coleman (Mgr.), J. I. Meinen (Asst. Coach)
Front row: Andreoni, C. Yannone, Sherman F. Yannone, Gill, Traficano, Danna, Schultz, Sommers, Ricci, Todd, Shelton, Whiteside, Hinrichs, Parks, Mann, DiLello

VARSITY FOOTBALL

The near capacity enrollment in Bradley gave Coach Robertson the largest turnout of football candidates in the school's history. From this reservoir of nearly 150 men one of the best teams in recent years emerged. Captained by Roy Nelson of Highland Park, Illinois, the Braves rolled up a total of 172 points against their opponents' 105, winning 7 of 9 games.

SCORES

Bradley	19	Ripon	12
Bradley	26	Arkansas State	2
Bradley	27	Western Kentucky	0
Bradley	20	Colorado College	0
Bradley	34	Tennessee Tech	13
Bradley	6	Miami (Ohio)	35
Bradley	14	North Dakota	7
Bradley	6	St. Ambrose	0
Bradley	20	St. Louis U.	36

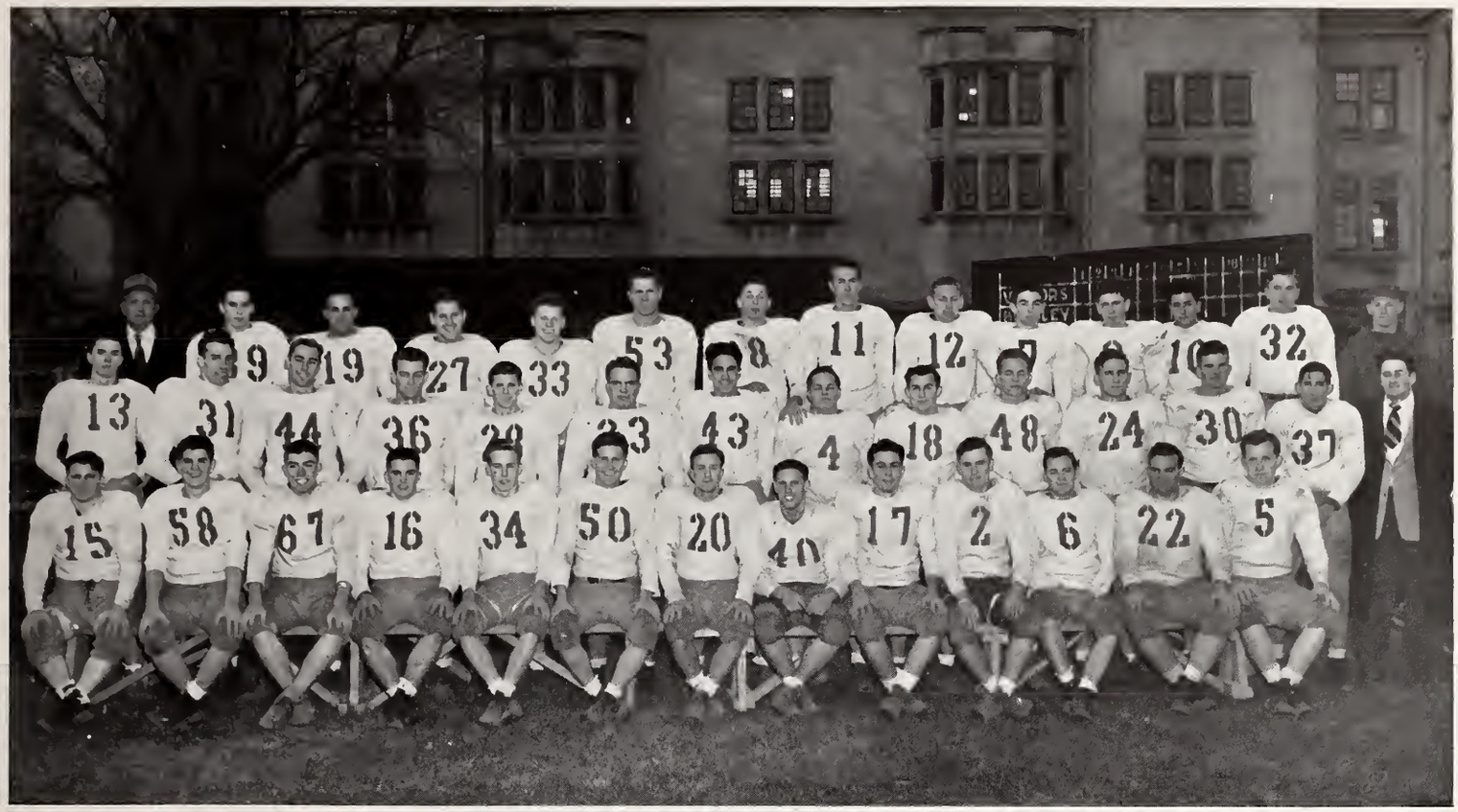

Back row: A. J. Robertson (Athletic Director), Cummings, Rometti, Peterson, Allen, Varner, Vanderploeg, Gibson, Hanks, Ludwig, Blackwell, Gucciardo, Deane Richardson (Asst. Coach)
Middle row: Unruh, Scalamera, Magnuson, Busby, Jones, Hinnen, Calanca, White, Young, Woods, Schmidt, Waldron, Koeppel, Sherwood (Asst. Mgr.)
Front row: Friedrichs, Hedland, Johns, Erickson, Olson, Gadjanski, Sturdevant, Smargessi, Carney, Schert, Clatt, Howe

Bradley Reserve Football Squad 1946

The Bradley Reserve Team, coached by Deane Richardson, gave additional proof of the prowess of future gridiron teams. Turning in some sparkling performances, the reserve team remained undefeated for the season, winning two games and fighting to a draw in the other two encounters.

The football season starts out with a bang
with games at the Peoria Stadium

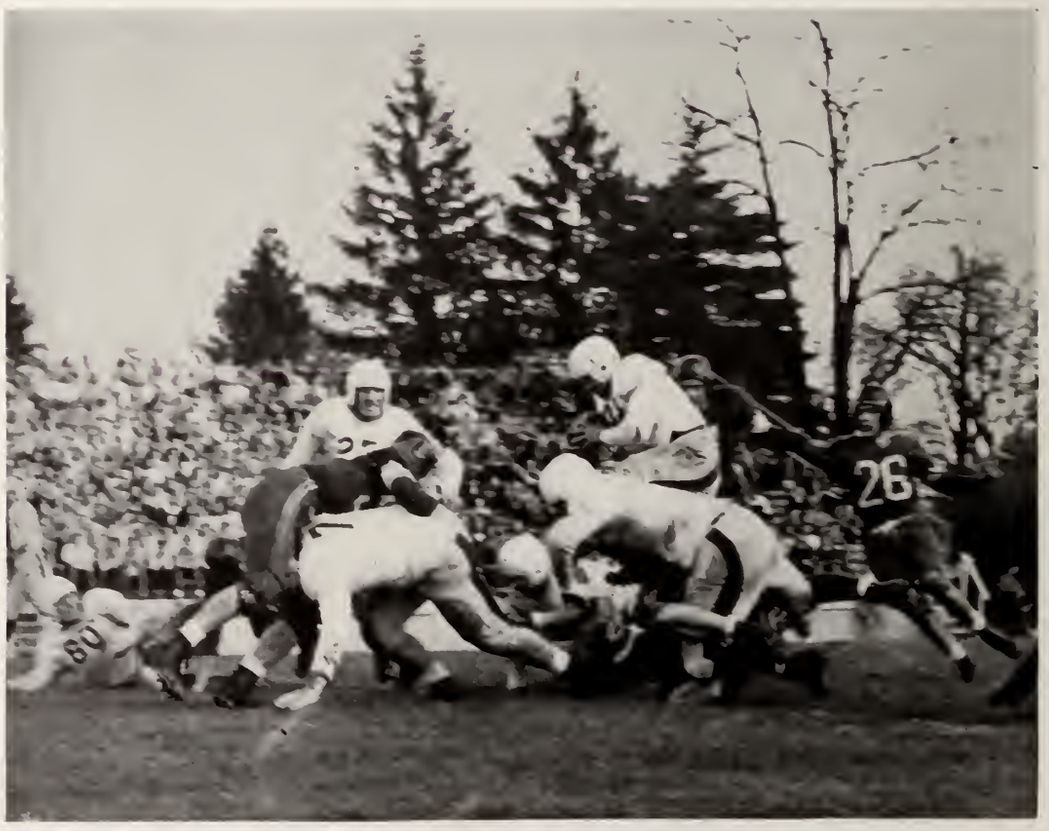

A tragic fumble at a Bradley night game

First down and ten to go

Ramsey goes down!
at the St. Louis game

Practice on Bradley's
field

Off tackle

Fading for a pass

Completed forward pass

Ooof! ! !

Practice session with the
Bradley Braves

First row: Harry Wilcoxen, Max Norman, Paul Unruh, Ray Ramsey, Dave Humerickhouse, Guy Ricci, Bob Garber
Second row: J. Meinen, Bill Dobler, George Chianakas, Del Glover, Dan Unruh, Bob Strand, Ed Unruh, A. J. Robertson
Third row: John Cychol, Bob Torman, Forest Baldwin (Manager), Gordon Taylor, Don Ashley

VARSITY BASKETBALL

One of the finest Bradley basketball aggregations to tread the hardwoods was seen this year. Led by jump shot artist Paul Unruh and "Whirling Dervish" Ray Ramsey, the Braves gained nationwide acclaim, amassing a total of 25 victories against 7 defeats in the toughest of competition. The season was climaxed by the appearance of the Braves for the third time at the Madison Square Garden Invitational Meet, where Bradley dropped a close game to a dead-shot West Virginia five.

BRADLEY RESERVE BASKETBALL

The Bradley Reserve Team, well supplied with height and an eye for the basket, went through to an undefeated season under the able leadership of Coach Deane Richardson. The "B" boys promise to bolster the Bradley court prowess even more for next year's games.

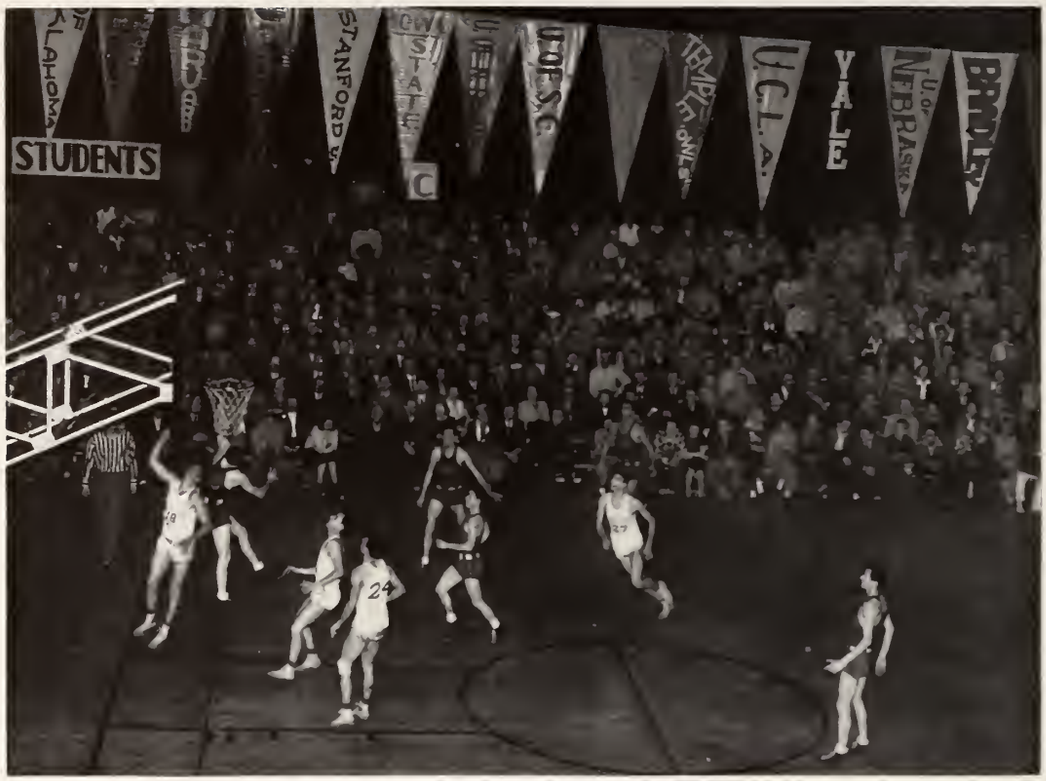

Thousands of eyes watch as a "bucket" is made by "number 18".
The pennants are Bradley opponents.

Max Norman shoots a "left hander"

Unruh on a jump basket

Bobbie Garber goes in for a basket

Garber again

Ricci tries

Looks like a near miss!

Waiting for the rebound

Dannie Unruh has it

Ramsey on his famous flying leap shot

Dane Humerickhouse (13) and Don Ashley (14) coming in for the rebound

"Rocket" Ray Ramsey goes in for the kill

The ball's back with Bradley and Garber's got it

Coming in for the spill!

A personal foul on number 30. Looks like 2 shots! !

Unruh jumps for one

Paul Unruh shoots for 2 points

Closely guarded Max Norman tries for a basket

The five regulars—Humerickhouse, Norman, Unruh, Ramsey, Wilcoxen

De Paul and Bradley battle it out

Bradley vs. West Virginia at Madison Square Garden

Back row: Hal Edwards, Karl Kurt, Bill Baurer, Ed Carlson, Manager Ronald Wieberg, Bob Strand, Ed Zilm, Don Case, Tony Behrens, Coach A. J. Robertson

Front row: Herb Fagot, Guy Ricci, Harry Wilcoxen, Ken Schwab, Ed Sommers, Glen Jones, Bill Manker, Bobby Garber, Marv Zerwekh, Don Shelton, Bill Whiteside, Bob Fagot

Mascot: Frankie Hutt

1946 BASEBALL TEAM

The Braves' first post-war venture in baseball saw Coach Robertson's boys come through with a great season. Amassing a total of 16 victories against only 9 defeats, Bradley met and defeated some of the nation's outstanding college teams.

Don Case, Bradley backstop, was chosen for the East-West College All-Star game. Don saw action for two innings and banged out one of the West's five hits.

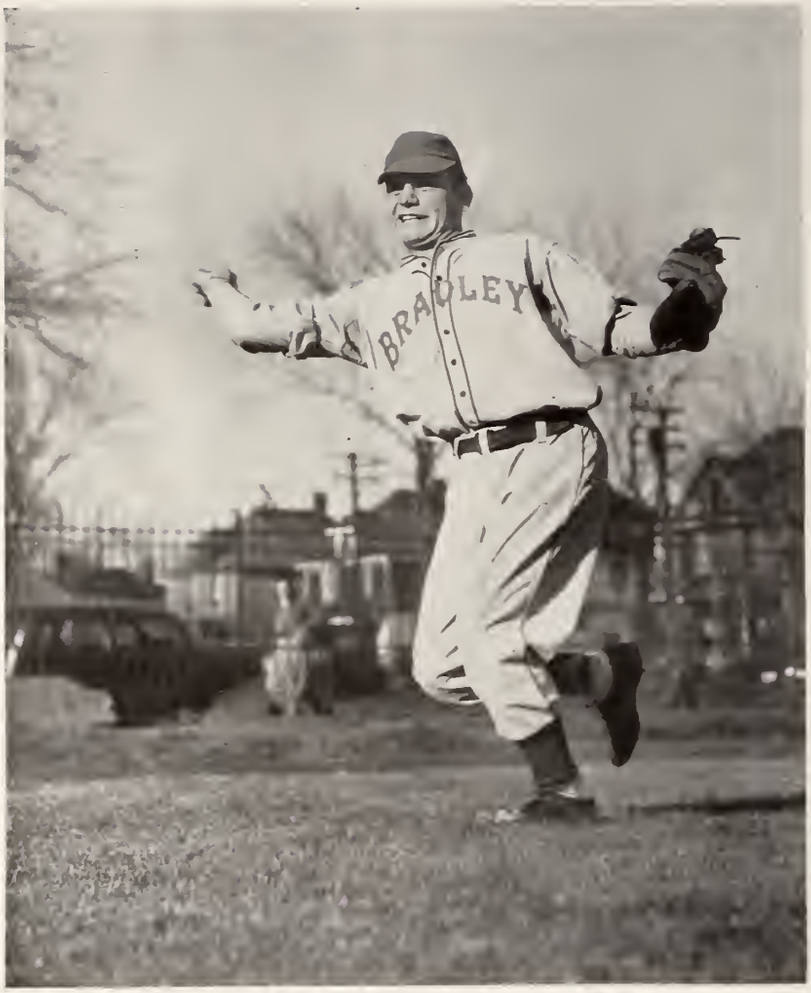

Adolph Freidrich,
second baseman

Glenn Jones driving in a
fast one

"Lippy" Don Case after a foul

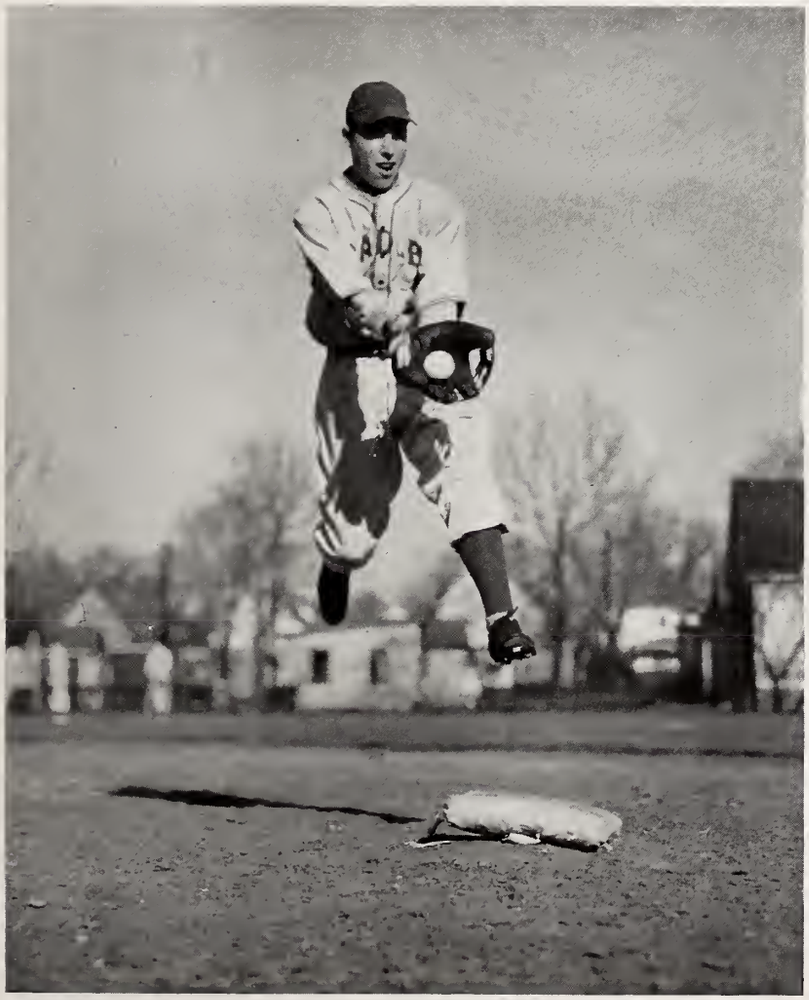

Guy Ricci leaps for a hot one

Front row: Waring Lynch, Clyde Reid, Dustin Favorite, Bill Baker, Robert Schmidt, Jim Conroy, George Moline, George Pape, Bobby Garber

Second row: Mr. Hewitt (Coach), Ray Ramsey, Bob Hodges, Walt Eisele, Carter Bucy, Max Norman, Tony Behrens, Stanley Plabb, Marv Zerwekh, Asst. Coach J. I. Meinen

Third row: Fred Rump, Hugh Wells, Bill Miller, Hank Hitpas, Bill Jolly, Jim Blane, Vic Cappitelli, Rex Steinke, Manager Dean Coleman

1946 TRACK TEAM

The power-packed Bradley cinder squad, led by fleet-footed Ray Ramsey, went undefeated in five dual meets. Coach Hewitt entered his team in the Elmhurst relays, where the Braves drew third place against a field of 15 schools. The Purdue Relays again saw Bradley's sprint medley relay team come through over an outstanding field. Ray Ramsey made track history in the Chicago Central A. A. U. meet, where he placed first in the 120-yard high hurdles, 220-yard low hurdles and the broad jump, all in the same day.

Ray Ramsey on the high hurdles

Practice session in Bradley's new field-house

Track practice in the Bradley Field House

Heintzman broad-jumping

Organtini breaks the tape

Back row: Deane Richardson, Faculty Manager; Roy Nelson, Roger Fay, Maurice Meyers, Roy Snyder (Coach)
Front row: Ed Monser, Bob Zicaro, Ken Rockhold, Dan Page, Don Page, Rol Treland

BOXING TEAM

The addition of boxing to the steadily increasing roster of Bradley sports was accomplished this year. Student-coach Roy Snyder was given the reins of the first post-war squad and under his leadership one man, Roy Nelson, was entered in the N.C.A.A. tournament. Nelson lost out in the preliminary bouts after putting up a fine showing for future Bradley ringmen.

Left to right: Clarence Hassell, Student coach Jim Verkler, Flavel Shurtleff and Robert Hanson

1946 GOLF TEAM

Bradley's linksmen, under the able leadership of Jim Verkler, turned in a very successful season, winning six matches and dropping only two, both to Knox College's powerful team.

Bradley	3	Knox	9
Bradley	4	Knox	11
Bradley	7	Augustana	5
Bradley	8	Loyola	4
Bradley	6½	Illinois Tech	5½
Bradley	9½	Loyola	2½
Bradley	7½	Illinois	4½
Bradley	8½	Augustana	3½

Sitting: Ruth Jass, Jean Micklos, Barbara Dreher, Ruth Gibson, Barbara Schefelbein, Margaret English, Irene Zoss
Standing: Miss F. J. Hosofros, Marilyn Ross, Eleanor Read, Elva Schoaff, Velma Acherman

W. A. A. BOARD

Delores Contenuto and Marg Hill set up to tee off

Shirley Garrison and Bobbie Dreher start the game

Archers ready to go

Jackknife by Carolyn

Ruth and Dolly shake hands after a quick game

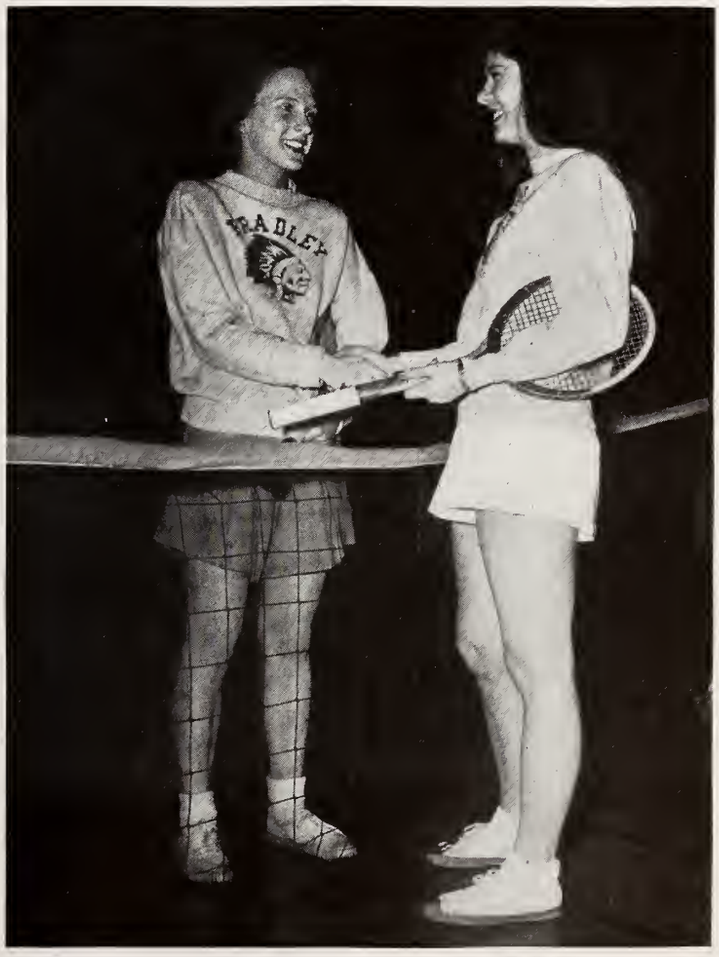

1897

GREEKS

CHI OMEGA

Mu Delta Chapter

The first national women's Greek letter organization to grant a charter on the Bradley campus was Chi Omega. Chi Omega has done much since its founding in 1895 at the University of Arkansas by Dean Richardson, Jobelle Holcombe, Ina Boles, Allie Simonds, and Jean Vincenheller, to live up to their ideals. These ideals are: friendship, vocations, quality in activities, and social and civic service.

The capable president of the active chapter of Delta Kappa, Libby Hinch, and the grand chapter president, Dorothy Johnson Houser, did much to help bring Chi Omega on our campus. Other officers were: Jean Micklos, Vice-President and Pledge Mother; Carol Mulvaney, Secretary; Shirley Bacon, Treasurer; Elaine Frye, Corresponding Secretary; Liz Royalty, Social Chairman; Marilyn Ross, Charity and Sports Chairman; Becky Totten, Homecoming Chairman; Barb Wilsey, Rush Captain, and Edith Gorenz, Publications.

The pure white carnation is the fraternity's flower. The colors are cardinal and straw.

Chi Omega, as well as the former Delta Kappa, has been very active in social and campus affairs. To start the social events of the year, rushing teas were held, climaxed with the formal dinner. During Homecoming, Delta Kappa received first division in Stunt Show and House Decorations. Second Division was obtained in the Float. Gretchen Hoerdemann was selected to reign as Homecoming Queen. Other social events during the year were: Christmas Formal, DK-Sig Phi Dance, Founders' Day Banquet, and the Spring Formal, which climaxed the year's social events.

Front row: Elizabeth Royalty, social chairman; Margaret Thomas, parliamentarian; Elaine Frye, corresponding secretary; Jacqueline Schafer, pledge mother

Back row: Barbara Wilsey, rush captain; Carol Mulvaney, secretary; Elizabeth Hinch, president; Jean Micklos, vice-president; Shirley Bacon, treasurer

Front row: Delores Contenuto, Helen Gebhardt, Patricia Campbell, Georgia Haas, Gloria Adams, Jacqueline Eaton
Second row: Maureen Monroe, Elaine Frye, Gretchen Hoerdemann, Lois Frye, Shirley Bacon, Edith Gorenz, Marianne Gorenz, Norma Kent, Dorothy Alford
Third row: Elaine Nelson, Nancy Coxen, Marian Hoerr, Evelyn Anderson, Lois Knudsen, Mildred Anderson, Joyce Caswell, Helen Goldsworthy, Dorothy Evans
Fourth row: Gloria Johanson, Elizabeth Hinch, Kathleen Boles, Ruth Hoeltje, Bonnie Koch, Marilyn Heubach, Jeanne Gray, JoAnn Bruce, Marilyn Ecklund

First row: Jean Smith, Virginia Strattman, Shirley Phelps, Beverly Sumner, Mary Sanders
Second row: Dee Royalty, Barbara Strassburger, Peggy O'Connor, Pat Weuthrich, Virginia Thompson, Jean Micklos, Phoebe Van Alstyne
Third row: Dorothy Sanders, Elizabeth Royalty, Doris Schlickenmier, Virginia Rucker, Margaret Thomas, Barbara Wilsey, Lois Osborn, Mildred Anderson, Jane Siebre, Carol Mulvaney
Fourth row: Mary Kay Rogers, Marjorie Saltz, Donna Schultze, Frances Vaniman, Doris Waldmier, Mary Jo Pyle, Mary Jane Norris, Becky Totten, Jacqueline

PI BETA PHI

Illinois Theta Chapter

Lambda Phi sorority, oldest women's organization at Bradley, joined the national women's social fraternity, Pi Beta Phi, in initiation ceremonies held May 17, 18, and 19. Miss Amy Burnham Onken of Chapin, Illinois, grand president of Pi Beta Phi and chairman of National Panhellenic Conference, presided, assisted by Mrs. Homer Dewey, local alumnae president.

Pi Beta Phi was founded April 28, 1867, at Monmouth College. At present there are also chapters in Canada and Nova Scotia. This organization became a pioneer among women's fraternities in one of the great altruistic movements of the present day.

The settlement school at Gatlinsburg, Tennessee, was established by Pi Beta Phi in 1917. It now includes a college preparatory program, grade, and high school curricula. In 1924, the group also established the Grace Coolidge Library at the settlement school.

During World War II, Pi Beta Phi members contributed to a fund for training physio-therapists. Today they are helping to finance the relief of war orphans both here and abroad.

The former Lambda Phi sorority was founded in 1901 by seven prominent Bradley women. Of these women, three are still living: Mrs. J. H. Franke, Mrs. Blanche Frank Sessoms, and Mrs. Mary Harper Lane.

This year the new chapter of Pi Beta Phi has been active in philanthropic work at the Florence Crittendon Home, the Neighborhood House, and the Bradley University Library Fund.

OFFICERS

Sitting on floor: Miriam Beyer, Pledge Mother; Barbara Wilson, Rush Captain; Libby Falkner, Contributing Editor; Patty Cleary, Social Chairman

Sitting on Couch: Sally Stubblefield, Secretary; Beverly Corrigan, President; Barbara Schefelbein, Vice-President; Lois Stein, Sergeant-at-Arms; Mrs. Miller, Faculty Adviser; Margaret Hill, Treasurer

PLEDGES

Back row: Bonnie Burkhart, Paula Barthell, Phyllis Ellis, Marian Krieger, Jacqueline McNally, Joyce Anno, Pat Moran, Pat Michael, Pat Olson

Second row: Peggy Clapp, Pat Stewart, Susie Bacon, Joanne Gray, Nancy Shively, June Christianson, Winifred Werckle, Mary Larkin, Phyllis Proctor, Pat Murphy, Betty Cariell

Third row: Elizabeth Knisely, Sally Ryan, Collette Foley, Lee Leman, Carolyn Powell, Phyllis Reynolds, Joan Beyer, Virginia West, Ruth Bruniga, Shirley Puckett

Bottom row: Shirley Olker, Virginia Trone, Molly Cooling, Frances Hall, Barbara Moore, Bary Blair, Jean Lawler, Jay Doering

ACTIVES

Top row: Nellie Snyder, Elva Schoaff, Emily Blair, Donna Gingerich, Shirley Garrison, Barbara Schefelbein, Velma Daub, Betty Miller, Jane Roe, Janet Cler

Second row: Frances Stewart, Beulah Griffin, Connie Bobenmeyer, Barbara Waters, Geraldine Lamb, Amy Lou Hopkins

Third row: Patty Cleary, Beverly Carrigan, Charlotte Krook, Sally Stubblefield, Barbara Mackie, Lois Stein, Miriam Beyer, Margaret Hill

Bottom row: Miriam Parker, Barbara Wilson, Marilyn Moffat, Helen Burrell, Barbara Hart, Rosalie Hitpas

SIGMA KAPPA

Beta Nu Chapter

OFFICERS

FIRST ROW

MARNAJEAN GROOM . . . . . Treasurer

BETTY TRACY . . . . . Rush Captain

EDNA MANGOLD . . . . . Corresponding Secretary

EMILY DANEKAS . . . Intersorority Council Representative and House Manager

ELEANOR REED . . . . . Historian

SECOND ROW

GERALDINE TRACY . . . . . Vice-President

GLADYS GIBSON . . . . . Social Chairman

RUTH GIBSON . . . . . Pledge Mother

LEAH SLOTTER . . . . . President

ALBERTA SAYLOR . . . . . Publicity Chairman

THERESA KUPPER . . . . . Recording Secretary

PLEDGES

First row: Marilyn Johnson, Joy Goble, Marilyn Huston, Betty Young, Mary Kupper, Louise Sunnesen, Dorothy Nagle
Second row: Marilyn Werckle, Barbara Oakes, Marilyn Schram, Terry Day, Elaine Andree, Jaylene Brand, Shirlee Brinkman
Third row: Barbara Hicks, Betty Mull, Audrey Houghton, Audrey Madison, Regina Hancher, Marjorie Long, Margaret Woodrow, Mary Frances Shafer

ACTIVES

First row: Betty Tracy, Alberta Saylor, Jean Alexander, Geraldine Tracy, Leah Slotter, Roberta Lewis, Betty Hess, Nickey Dikos
Second row: Pat Dreckman, Marnajean Groom, Theresa Kupper, Gladys Gibson, Ruth Gibson, Margaret Weston, Carolyn Smith, Helen Alexander, Mildrajean Green
Third row: Edna Mangold, Connie Stewart, Betty Blumenshine, Emily Danekas, Shirley Siegfried, Eleanor Reed, Betty Lou Harding, Mary Lou Bradbury

BETA PHI THETA

The Beta Phi Theta fraternity began their social events this year with a street dance followed by many rushing parties. Later, a blue-jean party was held with the couples dancing to the music of a juke-box. The formal affairs included the Christmas and Spring formals and a formal dinner for the new actives.

The Omicron Sigma chapter was established on May 22, 1926, by Harold Hutchinson. The colors of green and white were chosen and the high ideals of brotherhood, fidelity, truthfulness, aid, privacy, kindness, morality, scholarship and generosity were established.

This year's officers were Robert Rogers, Grandmaster; James Neifing, Master; Jay Gray, Treasurer; Donald Tyler, Scribe; Carter Bucy, Sergeant-at-Arms; and Walter Cloud, Chaplain.

OFFICERS

DON TYLER	Scribe
JAMES NEIFING	Master
WALTER CLOUD	Chaplain
JAY GRAY	Treasurer
CARTER BUCY	Sergeant-at-Arms
ROBERT ROGERS (not present for picture)	Grand Master

First row: Wade Fehr, Arthur Everhart, Don Carlson, Bob Melzer, George Pape, Don Jensen
Second row: John Thatcher, Ed Howland, Harold Barnes, Don Tyler, Don Diekman, Dean Coleman, David Crone, Glenn Ellmaker
Third row: Glen Schols, James Neifing, Vincient Bellomo, George Moline, Owen Richmond, Arthur Pillischafski, Bill Madsen, Donald Langer, Dean Shoemaker, Robert Bower, Roland Derry
Fourth row: John Scannell, William Ashburn, Jay Gray, Carter Bucy, Jim Krumptinger, James Henkel, Robert Rogers, Walter Cloud, Bill Cochran

First row: Dan Cafiso, Marvin Sabin, James Haas, Paul Mittnacht, Roland Treland
Second row: Roy White, Russ Dalziel, Donald Murry, Ray Missen, Jules Gits, Donald Page
Third row: Clyde Parrish, Bud Naffziger, Robert Hessling, Robert Lambert, Ray Behrends, Gordon Morris, Vincient Byrnes

LAMBDA CHI ALPHA

Kappa Epsilon Chapter

With the high ideals of brotherhood, cultivation of good will, patriotism, sound learning, and the observance of the laws of God leading them, the Lambda Chi Alpha fraternity has again had a successful year. The major social activities included the Christmas Dance, the Founder's Day Alumni Banquet, the Spring Dance, Sadie Hawkins' Dance, and the Senior Breakfast.

The Kappa Epsilon chapter was founded on May 28, 1927, and the fraternity's colors are purple, green, and gold. The flower is the white rose.

The officers for this year were Jack M. Gillette, President; Willard O. Urban, Vice-President; Irvin C. Nelick, Secretary; Joseph M. Needham, Treasurer; John I. Lounsbury, Ritualist; Donald L. Caldwell, Social Chairman; and Robert P. Hicks, Rush Chairman.

OFFICERS

Left to right: Will Urban, Vice-President; Jack Lounsbury, Ritualist; Jack Gillette, President; Joe Needham, Treasurer; Bob Hicks, Rush Chairman; Don Caldwell, Social Chairman; Irv Nelick, Secretary

ACTIVES

First row: Daniel Cramer, Jerry Smith, Tom Cox, Lynn Patrick, Bob Strassburger
Second row: Robert Tolf, Don Caldwell, Irv Nelick, Paul Reider, Bob Hicks, Tom Nevitt
Third row: Lyle Geeting, Clyde Reid, Stan Smelz, Byron Blair, Weldon Hoff, Don MacKenzie, Willard R. Urban
Fourth row: Joe Needham, Jack Lounsbury, Floyd Arnold, Bill Lutkin, Sam Brown, Jim Coogan
Not present: Bill Sullivan, Bill Waplos, Fred Heseldon, Jack Gillette

PLEDGES

First row: Bill Hanna, Frank Kirchner, Bob Frye, H. C. Schveneman, Gene Langston
Second row: Dick Diskin, Jack Keeley, Bob Ross, Harold King, Bob Stevens, Niles Fisher
Third row: John Michell, John Koetter, Bill Leitch, Jack Kahney, Curt Brandt, Charles Gottney, Wilbur Simmons, Bill Chambers, Mike Deneau
Not present: Jack Turner, Leo Charvat, Dick Duncan

SIGMA PHI

Under the capable leadership of Dustin Favorite, President; John MacGuffin, Vice-President; Jim Cation, Keeper of the Archives; Lavern Lang, Treasurer; Charles Burgess, Assistant Treasurer; William Kitchell, Rushing Chairman; Charles Von Tesmar, House Manager; George Rowland, Assistant House Manager; Howard Houldsworth, Corresponding Secretary; and Glenn Jordan, Sergeant-at-Arms, Sigma Phi fraternity has once again upheld their ideals of brotherhood, manly qualities, and scholastic attainment.

Eugene Harsch, Homer Jacquin, and George Carriel founded Sigma Phi in 1911. The colors that they chose were maroon and gold and the American Beauty Rose for their flower.

The Sigma Phi's were not to be outdone this year in Homecoming activities. In all three events they received first division: Stunt Show, House Decorations, and Float.

The traditional Masque Carnival, once again resumed this year after being discontinued during the war years, was a big success. The other social events held during the year were the Christmas Dinner-Dance, Sweetheart Dance, Year End Dance, and the Mother's Day Tea.

OFFICERS

Left to right: "Speck" Peterson, Pledge Master; Charles Burgess, Assistant Treasurer; Glenn Jordan, Sergeant-at-Arms; Bob Korth, Recording Secretary; Charles Von Tesmar, House Manager; Lavern Lang, Treasurer; John MacGuffin, Vice-President; Dustin Favorite, President

PLEDGES

First row: Doug Roszell, Dave Cady, Raymond Krumrey, Robert Mitchell, Harry Johnson, Dan Wells, Eddie Unruh
Second row: Charles Rager, Bob McGillen, Gersh Tillotson, Don Eggerton, Art Hedlund, Rasmussen
Third row: Earl Johnson, Roy Snyder, Robert Hansen, Dean Delaney, Bob Pille, Don Locher, Walt Anderson, Sam Clark, Chris Hoerr, Bob Vespa, Jack Heintzman, Jim Reynolds, Augie Bettmann
Fourth row: Bill Dyer, Bob Johnston, Harold Allen, Bob Cooksie, Bill Dobler, Robert Stanslow, Byron Pierce, Patrick McGuire

ACTIVES

First row: R. Fierce, J. Dixon, F. Birkett, B. Kettelkamp, Wm. Kumpf, J. Folk
Second row: J. Webster, T. Behrens, A. Anderson, J. Sullivan, D. Case, W. Whitney, B. Srout, B. Mohr
Third row: D. Scott, W. Dimmick, L. Friess, B. Ingram, J. Stevens, D. Adamson, B. Strand, F. Rump, M. Metzger
Fourth row: W. Lynch, J. Madison, E. Irvine, R. Green, R. Jones, R. Carkenord, R. Greeley, G. Jordan, J. Cation, B. Saurs

SIGMA PHI ACTIVES

First row: J. McDermott, Addis, F. Trantina, B. Fagot, Webber
Second row: M. Peterson, J. Hoke, B. Cady, R. Nelson, B. Burke, E. Schlegel, F. Minor
Third row: A. Spores, B. Hession, H. Fagot, B. Miller, J. Bauer, D. Cox, R. Dunham
Fourth row: D. Dryden, H. Williams, L. Tillotson, W. Stein, H. Lykins, J. Cluskey, C. White

SIGMA PHI ACTIVES

First row: B. Lupien, G. Rowland, D. Lauk, N. Endean
Second row: Wm. Kitchell, T. Lahey, R. Doane, R. P. Hession, F. Streibich, M. Andrew, Wm. Neal
Third row: D. Bentrup, J. Tendering, R. Schwab, E. Zilm, K. Schwab, B. Paustian, B. Seitz
Fourth row: J. Murphy, B. Makovic, A. Hageman, R. Collier, F. Baldwin, D. White

CHARTER MEMBERS

First row: John B. Hutchings, President; Dale L. Musselman, Vice-President; John O. Schram, Secretary; Donald O. Legg, Advisor

Second row: Ralph Hoyt, Sergeant-at-Arms; Edward T. Picton, Rush Chairman; Paul E. Welch, Chaplain, Frank C. Querry, Jr., Treasurer

Third row: Werner Kubis, Harold L. Landis, William Herbst, Robert L. Thompson

Fourth row: Raymond Probert, George E. Fields, William Gerding, Daniel Edwards

RHO DELTA

Bradley University's newest social fraternity, Rho Delta, was founded on October 13, 1946, consisting entirely of World War II veterans. Those chosen to preside over the group were John B. Hutchings, President; Dale L. Musselman, Vice-President; John O. Schram, Secretary; Frank C. Querry, Treasurer; Paul Welch, Chaplain; Hugh Norris, Social Chairman; Edward Corrigan, Rushing Chairman; and Ralph Hoyt, Sergeant-at-Arms.

The most important dance given by Rho Delta was the Spring Frolic. A free air trip to Havana, Cuba, was offered as first door prize and to the person selling the most tickets. The second door prize was a week-end in Chicago with all expenses paid. They also held an Eggnog party at Christmas.

The colors are Chinese red and powder blue, and the flower is the ever beautiful camellia.

TAU KAPPA EPSILON
BETA ALPHA CHAPTER

On October 27, 1946, Beta Sigma Mu local fraternity was installed as the Beta Alpha chapter of Tau Kappa Epsilon, better known as the Teke's.

The Teke's were founded January 10, 1899, by Joseph T. Settles, Owen I. Truitt, James C. McNutt, Clarence A. Mayer, and C. Roy Atkinson at Illinois Wesleyan University.

Tau Kappa Epsilon has always stood primarily for scholastic achievement and is built upon Christian ideals and the practice of the Golden Rule. Cherry and grey are the colors that they have chosen.

Officers for the past year were: Al Fuller, President; William Hafer, Secretary; Ray Fritch, Treasurer; Carl Wilhelm, Historian; and Howard Moos, Chaplain.

The Christmas Dinner-Dance highlighted the social events. Along with this they held various smokers which were enjoyed by all.

OFFICERS (Active)
Seated: Ray Fritch, Treasurer; Al Fuller, President; Carl Wilhelm, Historian
Standing: Bill Hafer, Secretary; Terry Burns, Pledge Master; Howard Moos, Chaplain

PLEDGE OFFICERS

Seated: Dr. Frye, Faculty Advisor
Kneeling: Harry Schwartz, Treasurer; Nelson Muneio, Secretary
Second row: Fred Carroll, Social Chairman; Pete Vonachen, President; Harold Miller, Athletic Director; Jim Nylander, Vice-President

PLEDGE CLASS

Seated: Jack Jans, Monte Miller, Bob Phillips, Eugene Leggett, Bob Radcliffe, Jim Hudson, Bob Dravis
Standing: Dana Throckmorton, Sam Chatterson, Jack Cusick, Bill Liseius, Bud Mathias, John Carlson, Bob Orr, Bud Carney, Rex Howard

ALPHA PI

Fifty years ago, January seventh, 1898, nine outstanding students, leaders on Bradley campus, conceived and developed a long fostered dream, the fraternity of Alpha Pi.

These nine charter members were Walter Jack, Laurens L. Timpsoson, Frederick O'Rear, Walter Fuller, Leigh Harris, John Dexter, the late James Dunlop, Charles Lyon, and George MacClyment.

The fraternity was founded on the spirit of brotherhood and good fellowship and this spirit has carried Alpha Pi through many trying circumstances during the years of the fraternity's existence.

The pin was originally designed by Walter Jack, and at the first meeting the colors of purple and white were selected as the fraternity's colors. The original pledge emblem was composed of these colors.

The officers elected for the second semester were: Vaughn Woodruff, President; Bob Long, Vice-President; George Krosse, Secretary; Hugh Wells, Secretary; John Thinner, Sergeant-at-Arms; Don Atte, Historian; Jim Dietrich, Chaplain; Flavel Fueger, Marshal; and Bud Squire, Publicity.

Many dances were held this year. The traditional Turkey Day Dance, a gala Christmas formal, the fiftieth Founders' Day Banquet, a Sweetheart Banquet and Dance, and the "never-to-be-forgotten" Bum Dance. The Spring Formal completed a gala season for the Alpha Pi's.

ALPHA PI OFFICERS

Top row: Vince Miller, Secretary; Tom Cartwright, Parliamentarian
Second row: Vaughn Woodruff, Treasurer; Bob Pocklington, Sergeant-at-Arms; Charles Barnewalt, Social Chairman
Third row: Wayne Ramp, Historian; Bob Ossenbeck, President; Jack Triebel, Vice-President

Top row: McCoy, Livasy, Fehr, Thomas, J. Howe, Roehm, Young
Standing: Harsch, Brunnermeyer, Eilers, Fisher, Burns, Schuster, Klingberl
Sitting: Cloyd, Jim Jacobs, Jacobus, D. Martin, Sauder, Van Pelt, Thompson
Floor: Roberts, Voigt, Whaler, White

Back row: Simon, Steenrod, Stead, Brophy, Millikan, Biederbeck, Allton, Morrow
Standing: J. Bradshaw, Ream, Griffith, Squire, Baker, O. Reed, Marcus
Sitting: Winkler, Krozier, Krei, D. Long, L. Long, Henry, Hansen

Back row: D. Derges, Spacht, Jack Reed, Flanigan, Sommers, Brown, Koenig, Daykin, Hitpas, Ogolin, Barrett, Blair, Tongales, Ganott, Andrews, Youngman, Tones, Look
Seated: Yoerg, Talbott, Pocklington, Ramp, Suto, K. Smith, Spears
Front: Martin, Lynck, Hirmers, Bob Derges, Connors

Back row: Bischoff, Krosse, Holbrock, Schoenberger, Michel, Cartwright, Barnewolt, Evans
Standing: Hedden, Hofer, Fein, Sanford, P. Howe, Dietrich, M. Bradshaw, Oller
Seated: H. Wells, Potter, Woodruff, Ossenbeck, Pocklington, Miller, Triebel
Floor: J. Wells, R. Long, Fueger, Woodson

THROUGH THE YEARS!

"Tech"? That's History.

Lest you guys forget!

At least you could park **Then.**

What? 1925

Well, it says 1896.

Student Council 1913.

Same Mailman.
Different letters maybe!

Those famous chapel pictures.

"Dark Horse."

One way to earn extra beer money.

Squaw Queen.

What, no cow-boys!

Well, look!

XXX

Wonder if they can sing.

The Student.

To the Queen—here's "Favorite".

Little Audrey.

A Dance?

Choke 'em, Dan!

Maw must have "Esther".

You'll Make Corp.

Don't blame you, Pal.

Pays to advertise.

"You Park here."

Got a singer down there, Pop?

Is this necessary?

I give up.

Personality.

You ate it and liked it.
Quonset huts here too.
Hum!

I'm impressed.
Longs! and shorts!
Happy Foursome.
W. G. N. today, girls?
We see you, Roy.
Hum!

First prize bum.
Marian and Mary K.
Spring bouquet.
Looking up!
I'll take your picture.
Some Sunday morning.

Masked Carnival.
The busy Bees.
"Snow bound."
I've educated hundreds.

Timid Millie.
"Chesty."
For men only.
Look good there.

For women only.
It helps?
Happy daze.
Old Sigma Chi.

Cornered.
"Ten Minute Break."
Exodus.

Grounded.
G. I. Student.
Wigwam bound.
Tombstone.
1956.
"Urf."
Plans for tonight?
My——

Man and wife!
I wonder?
Poor Rabbit.
Mumps?

Bashful
Sweet duet?
Christmas Vacation.
Lunch time.
Muddytrack.

Spring thaw.
—Sister—
Well, gals—!
Splinterville boys.
More faculty—more offices!
XXX
"Ugh" in person!
No car shortage here.
—Eileen.
Still in barracks.

ADS
INDEX
Walter Bernhelson

More Power to You

We are honored to have played a small part in the outstanding development of Bradley University and we extend our sincere wishes for its continuing advancement.

R. G. LeTOURNEAU, INC.
PEORIA ILLINOIS

STUDENT INDEX

Ackerman, Velma, 62, 210
Ackerson, Benjamin, 96
Adams, Gloria, 78, 170, 215
Adams, Joseph, 78
Adamson, Richard, 78, 169, 225
Addis, Robert, 78, 226
Albers, Donald, 96
Albert, Shirley, 165, 173
Albrecht, Herman, 96
Alcabes, Sylvan, 96
Aldencamp, J., 96
Alexander, Carl, 96
Alexander, Helen, 40, 80, 175, 219
Alexander, Jean, 62, 166, 219
Alexander, Loretta, 96, 175
Alexander, Margaret, 175
Alford, Dorothy, 40, 157, 160, 215
Allen, Clifford, 96, 174
Allen, Harold, 225
Allen, Hilding, 96
Allen, James, 62
Allton, Robert, 96, 231
Alney, A., 96
Altura, Harold, 62, 165

OCCIDENTAL
LIFE INSURANCE CO.
OF CALIFORNIA

Life – Accident – Sickness
Disability
Income for Life

Hospitalization
With Surgical Benefits

H. A. SHAW and Associates

PHONE 4-8513
Room 513
COMMERCIAL NATIONAL BANK BLDG.
PEORIA, ILLINOIS

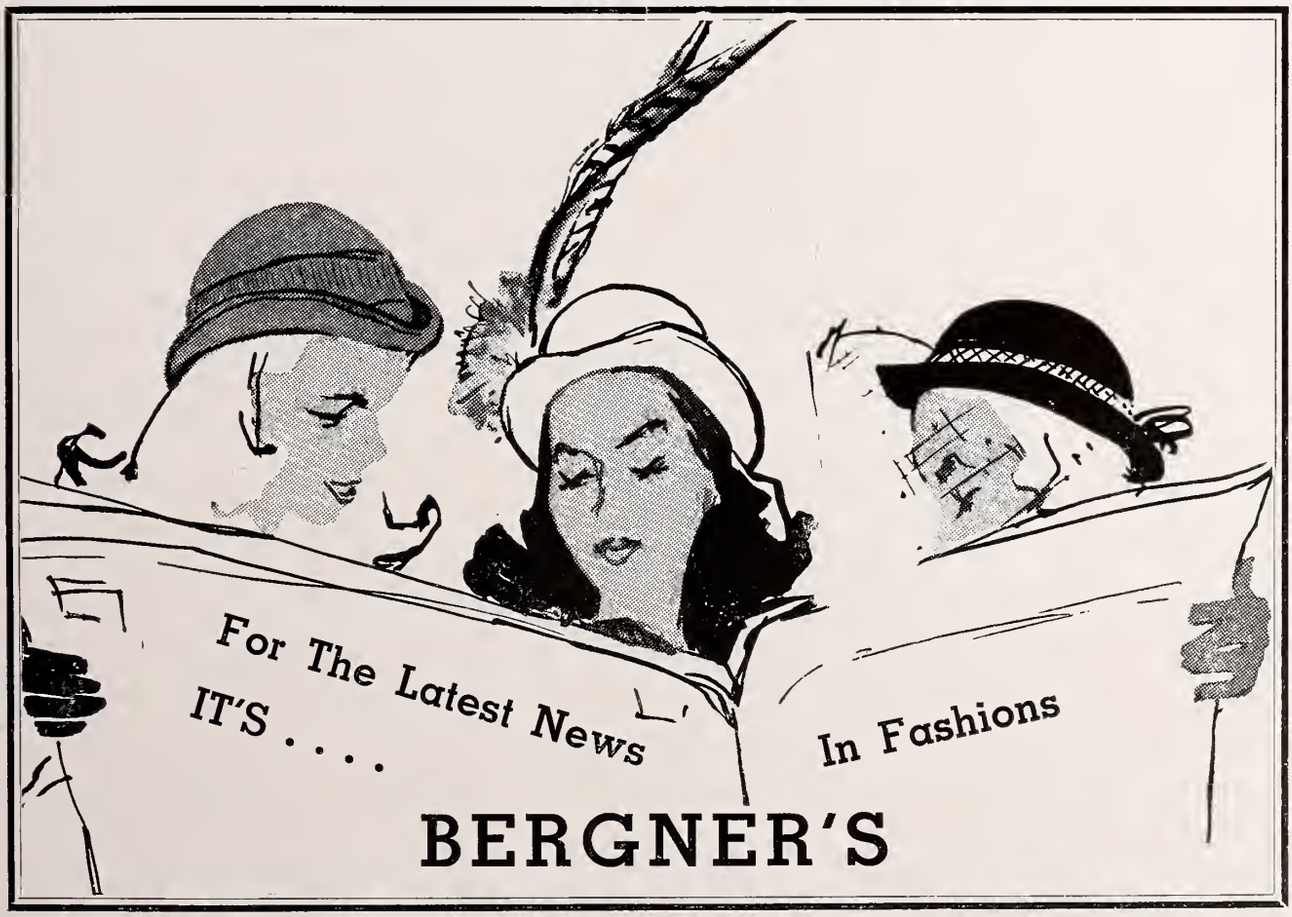

STEWART'S
The Friendly Credit Apparel Store

The Friendly Credit Apparel Store
WEARING APPAREL
...FOR...
MEN, WOMEN AND CHILDREN
408 S. Adams Street
PEORIA, ILL.

PEORIA MOTOR CO.
DIST.
KAISER-FRAZER
...ALSO...
THE NEW SUPER DELUXE
FRAZER "MANHATTAN"
Motorists' Newest Luxury Car
1820 MAIN PHONE 3-4417

STUDENT INDEX

Amacker, Donald, 96, 166
Amstutz, Malcolm, 96
Anderson, A., 225
Anderson, Donald, 97
Anderson, Evelyn, 96, 215
Anderson, Evert, 97, 174, 175
Anderson, Joe, 96
Anderson, Larry, 78
Anderson, M., 165
Anderson, Mildred, 96, 171, 215
Anderson, Rolland, 97
Anderson, Walter, 97, 225
Anderson, Winifred, 97
Andree, Elaine, 97, 219
Andrew, Melvin, 226
Andrews, Gene, 78, 232
Andrews, Joy, 62
Anno, Joyce, 78, 166, 169, 177, 217
Antle, Donald, 97
Appal, William, 78
Applebaum, Robert, 78, 168
Archer, William, 97
Argubright, James, 97
Armstrong, William, 97

ROSSETTER MOTOR CO.
7th and Franklin Street
PEORIA

FORD CARS
•
FORD TRUCKS
•
SERVICE
•
BODY AND PAINT DEPARTMENT

THE INGLATERRA
BALL ROOM
PEORIA

Where Bradley Students

Come to Dance . . .

Drink

O-So Grape

OH! SO GOOD

DISTRIBUTORS

PEORIA
HIRES BOTTLING CO.

1011 Washington 3-3663

STUDENT INDEX

Armstrong, William, 40
Arnold, Floyd, 222
Arnold, Robert, 78, 163
Aronowski, Alvin, 97
Ashburn, William, 40, 169, 221
Ashley, Donald, 61, 158, 169, 215
Askins, Elbert, 62
Asterbur, Lewis, 97
Atchison, Delmar, 97
Atherton, Lucie, 40, 166, 172
Atwood, Robert, 97
Babcock, Robert, 97
Backelman, Robert, 97
Bacon, Shirley, 62, 157, 166, 168, 170, 214, 215, 217
Baer, Mervin, 98
Baker, Dean, 98, 231
Baker, James, 98
Baker, Richard, 98
Baldwin, Forest, 78, 226
Bales, William, 98
Balles, Frank, 98
BanDuka, L., 161
Barber, Charles, 98

THE PERSONAL PILOT'S HOME

GOVERNMENT AND GI APPROVED FLIGHT TRAINING SCHOOL

Courses Include Private, Commercial, Instructor, Instrument, Single and Twin Engine Ratings

OUR ENTIRE STAFF OF INSTRUCTORS IS COMPOSED OF MEN WHO HAVE TAUGHT CIVILIAN AND MILITARY PERSONNEL

CHARTER FLIGHTS *Anywhere, Any Time or Rent a Plane — FLY IT YOURSELF!*

BYERLY-WAGENER AVIATION INC.

Mt. Hawley Airport **PEORIA, ILL.**

DEALERS FOR

STINSON

—the four place, deluxe modern plane. For 21 years America's Greatest Name in personal planes.

AERONCA

Leader in the light plane field. Three models — CHAMPION, CHIEF and CHUM.

PHONE 5-1119

STUDENT INDEX

Barchers, Charles, 98
Barchers, Frank, 98
Bardwell, Virginia, 41
Baribault, Jules, 98
Barker, William, 175
Barndt, Walter, 98
Barnes, Harold, 98, 221
Barnewolt, Marjorie, 78
Barnum, Harold, 166
Barrett, John, 232
Bartels, Marjorie, 98, 175
Barthel, Paula, 217
Bashton, Wilbert, 171
Bastron, Ray, 98
Bateman, Agatha, 78, 170
Bauer, John, 226
Bauer, William, 78
Baum, Russell, 171, 173
Beam, Lois, 174
Beasley, Bruce, 159, 166, 171
Beckmann, Eugene, 98
Beebe, Frank, 98
Beeman, James, 98
Behrends, Raymond, 221

KRAMER'S DRIVE-IN

Moss and Western Ave.

PEORIA'S FINEST

...FAMOUS FOR...

The Fancy Round Steak HAMBURGER With Mushroom Sauce

All Sandwiches Prepared Under the Most Sanitary Conditions

DE LUXE SODAS AND SUNDAES

BAR B-Q RIBS AND CHICKEN

WHY HUNT FOR FOOD?

•

BAR-B-QUE
Our Specialty

•

COMPLETE FOUNTAIN SERVICE

LET'S GO OUT TO SWORDS' CURB

FRANK WALLAT
manufacturing furriers—

•

FURS of Distinction

FRANZ WALLAT
335 Fulton Street Telephone 4-8281

STUDENT INDEX

Behrends, Tony, 78, 173, 225
Bentrup, Don, 79, 173, 226
Bettman, August, 62
Bevency, Anne, 78
Beyer, JoAnne, 95, 217
Beyer, Miriam, 41, 58, 159, 167, 168, 216, 217
Biederbeck, William, 231
Birkel, Donald, 79
Birkett, Forrest, 225
Bischoff, Ernest, 232
Bitten, Bernard, 79
Blackwell, Beverly, 62, 166
Blair, Byron, 41, 222
Blair, Emily, 62, 217
Blair, Jayne, 100
Blair, John, 174
Blair, Martha, 41
Blair, Mary, 100, 217
Blair, William, 100, 232
Bland, John, 100
Blane, Robert, 100
Blessman, Shirley, 79
Blickenstaff, Wyverne, 169
Blitstein, Irwin, 100

STUDENT INDEX

Bloom, Raymond, 79, 174
Bloomberg, Robert, 79
Blume, William, 100
Blumenshine, Betty, 219
Bobenmyer, Constance, 217
Bockler, Willard, 79
Bodish, F., 63, 170
Bohan, William, 100
Boher, Grace, 100
Boles, Kathleen, 100, 215
Bonnet, Marvin, 63
Booker, Tyrie, 63
Boone, James, 100
Bordeaux, Dean, 170
Borgan, William, 100
Bostrom, Roy, 174, 175
Bottlemy, Eileen, 100
Bottlemy, Lorraine, 41
Bower, Robert, 41, 100, 221
Boyle, Leonard, 161
Bradbury, Mary Lou, 219
Bradshaw, Jack, 100, 231
Bradshaw, Melvin, 166, 167, 232
Brady, Arthur, 101

Lousig-Nonts

BEAUTY SALON

313 Fulton St.

Ph. 8225

CLOTHING **HATS**

WARE-ANDREEN CO.

MEN'S SHOP

Sportswear of All Types

127 SO. JEFFERSON ST.

Modern ICE Refrigeration

America uses more ice today than ever before. Over 49 million **tons** were produced last year.

Clean, taste-free ice is used daily in homes, markets, hotels, industry and hospitals.

Modern ice service is prompt and clean. When used in a modern iced air-conditioned refrigerator it gives washed, pure, humidified, circulated air that keeps food fresh longer and retains essential vitamins.

PEORIA SERVICE COMPANY

MODERN ICE SERVICE

1122 S. ADAMS ST. **PEORIA, ILL.**

Catering To Your Wants and Needs
ALWAYS THE FINEST IN
COATS — SUITS — DRESSES
SPORTSWEAR
HECHT'S BONNY SHOP
225 SO. ADAMS ST.

PEORIA AUTO PARTS CO.

Distributors of Standard Automotive Parts and Equipment. Complete Repair and Maintenance Service for Car and Truck
817-31 S. ADAMS ST.

Serving Bradleyites Since 1940
BOB LEU
Insurance Service
Lehmann Building
"Specializing in
Life Insurance"
ASSOCIATED WITH
MASS. MUTUAL LIFE INSURANCE CO.

STUDENT INDEX

Brand, James, 161
Brand, Jaylene, 101, 219
Brandt, Curtis, 223
Bratman, Robert, 170
Breen, Dale, 101
Brehe, Charles, 101
Brem, Buford, 79
Brescia, Rocco, 101
Brevig, Constance, 63, 154
Brinkman, Shirlee, 169, 170, 219
Broadie, William, 101
Brokaw, Robert, 101, 174, 175
Brooksbank, G. Richard, 79
Brophy, Vince, 231
Brophy, Walter, 79
Brown, Chrystal, 79
Brown, Claude, 101
Brown, Henry, 166
Brown, Leona, 101, 174
Brown, Mary, 101
Brown, Richard, 63, 232
Brown, Samuel, 222
Brown, William, 101
Browning, Thomas, 169

The cameraman catches a young homemaker just as she's getting ready to prepare a jiffy-quick meal from her stock of foods in the frozen food locker of her new 1947 Servel Refrigerator. The locker is big enough to hold a whole bushel basketful of frozen foods.

A Great New Servel for 1947

Now the finest refrigerator ever made! Servel brings you the best, the newest in frozen food storage—in moist and dry cold protection for fresh foods. PLUS the famous Servel freezing system without a single moving part. No machinery to wear, cause noise or need fixing. Instead, a tiny gas flame does the work efficiently, dependably. Yes—Servel stays silent—lasts longer.

SEE THE NEW 1947 SERVELS AT
CENTRAL ILLINOIS LIGHT CO.

SYDNEY DOWELL

AND

BILL HANNA

IN

CLOTHES

FROM

PAY CASH SZOLDS PAY LESS

STUDENT INDEX

Brownless, Glenn, 101
Bruce, JoAnn, 101, 170, 215
Bruen, Teresa, 161
Bruninga, Ruth, 63, 175, 217
Brunneumeyer, L. Robert, 101, 231
Bruno, Louis, 166
Bruns, Helen, 101, 161, 168
Buchbinder, Lee, 42
Buckler, John, 79
Bucy, Carter, 221
Buehler, Frederick, 101
Buehler, John, 166
Bullard, Melvin, 102
Bullock, John, 102
Buntin, Samuel, 102
Burdick, Sara, 79, 172, 177
Burgard, Richard, 102
Burgess, Charles, 63, 158, 224
Burke, B., 226
Burley, James, 102
Burn, Bernard, 102
Burnham, Cardon, 79, 174, 175
Burns, Thomas, 228, 231
Burrell, Helen, 217

Personal Assistance in Your Selection

GARROTT

JEWELERS

Street Floor Jefferson Bldg.

"APPAREL SPECIALISTS"

a store for all the family . . . where quality and fashion are always moderately priced.

THE B&M

SO. ADAMS AT FULTON ST.

CONGRATULATIONS ON

BRADLEY'S

50th ANNIVERSARY

GOLDSTEIN'S

JEWELRY CO.

211 S. ADAMS

Peoria's Leading Jewelers

STUDENT INDEX

Busey, Robert, 102
Bushell, Mary, 161
Bushell, Robert, 161
Bybee, Donald, 102
Byers, Richard, 102
Byrne, Vincent, 221
Cadagin, James, 102, 161
Cady, David, 225
Cady, Robert, 226
Cady, Terry, 80
Cafferty, John, 102
Cafiso, Dan, 79, 170, 221
Cain, Billy, 102
Caldwell, Don, 222
Callahan, Thurman, 175
Callbeck, Neil, 102, 163, 165
Callbeck, Robert, 102
Calloway, Robert, 102
Campbell, Eben, 102, 174
Campbell, Patricia, 103, 215
Campbell, Richard, 63
Campen, Harry, 103
Cantor, Irwin, 63
Carkenord, Robert, 163, 165, 169, 225

STUDENT INDEX

Carlson, Donald, 221
Carlson, John, 103, 229
Carlson, Richard, 79
Carlstrom, Clinton, 63, 166
Carney, Bud, 229
Carney, Edward, 103
Carney, James, 103
Caron, Joanne, 103
Caron, Louis, 42
Carrier, Clifford, 103
Carries, Robert, 103
Carrigan, Beverly, 42, 156, 166, 167, 216, 217
Carroll, Frederic, 103, 228
Cartwright, Thomas, 42, 155, 160, 169, 232
Case, Donald, 160, 173, 225
Casey, Marilyn, 103
Caswell, Joyce, 39, 42, 175, 215
Cation, James, 225
Chamberlain, Miles, 63, 173
Chambers, Bernard, 103, 166
Chambers, William, 103, 223
Chanakas, James, 103
Charvat, Harold, 103, 155, 170
Charvat, Leo, 103, 171

D. Schaffer, Inc.

We can give your furs New Beauty and longer life by fashion right restyling.

D. SCHAFFER, INC.
Peoria's Exclusive Furrier
132 S. JEFFERSON

"Have a Coke"

Enjoy the Pause that Refreshes

BOTTLED UNDER AUTHORITY OF THE COCA-COLA COMPANY BY

THE PEORIA COCA COLA BOTTLING CO.

Main Street Flower Shop
CHRIS. D. ALLENBACH
409 Main Street **PEORIA, ILLINOIS**
Phone 9109

CONGRATULATIONS TO BRADLEY
ON ITS 50th YEAR
DARLENE SHOP
217 ADAMS ST.

BROWN'S
PEORIA SCHOOL OF BUSINESS
240 S. Jefferson Ave. **Phone 3-1256**

For sixty years a leading business training school . . . offering highly specialized courses in Accountancy, Business Administration, and Secretarial Science.
Fully accredited by the National Association of Accredited Commercial Schools. Approved by the Veterans Administration.

For school catalog, write
A. R. BEARD, Executive Director

STUDENT INDEX

Chase, Burton, 103
Chatterton, Stuart, 104, 229
Cheek, Robert, 104
Chelovitz, George, 104
Chiles, Jean, 42, 175, 177
Chipman, Robert, 104
Chrisman, Byron, 104, 174
Christianson, June, 104, 217
Clapp, Peggy, 104, 170, 217
Clark, Merrill, 104
Clark, Sam, 104, 225
Clausen, John, 104
Clauss, Arthur, 104
Cleary, Ava, 161
Cleary, Patricia, 64, 155, 168, 216, 217
Cler, Janet, 80, 177, 217
Cloud, Walter 221
Cloyd, Jack, 231
Cluskey, James, 226
Cobb, Delwin, 104
Cochran, Bill, 64, 221
Cogswell, Charles, 104
Cogswell, Dale, 64
Coker, Robert, 64

VIEW OF NEW INTERIOR OF KEENAN'S
KEENAN SPORT GOODS
"SPORT GOODS for GOOD SPORTS"
514 MAIN ST. **PEORIA, ILL.**

STUDENT INDEX

Cole, Catherine, 80
Coleman, Dean, 64, 221
Coleman, Julian, 174
Coleman, Leon, 104
Collier, Raymond, 104, 226
Connelly, John, 80
Connor, George, 104
Connors, William, 232
Contenuto, Delores, 80, 154, 176, 215
Coogan, James, 156, 222
Cook, Morris, 105
Cook, Viola, 43
Cook, Wayne, 80
Cooksie, Bob, 225
Cooling, Molly, 80, 168, 217
Cooper, Frederick, 105
Cooper, Robert, 166
Cordell, Marjorie, 105
Coriell, Elizabeth, 105, 217
Corkill, John, 64
Cornwell, James, 105
Cota, Anthony, 105
Courtright, Yolande, 105, 175
Cowan, Donald, 105, 174, 175
Cox, L. Dean, 80, 226
Cox, Thomas, 80, 163, 222
Coxon, Nancy, 105, 175, 176, 215
Coyle, Robert, 105
Cramer, Dale, 105
Cramer, Daniel, 105, 222
Crawford, York, 80
Crilly, Barbara, 80, 166
Cromwell, Thomas, 80
Crone, William, 64, 221
Cullen, Maynard, 105
Cuming, Donald, 43, 158, 161, 166
Cunningham, B., 158, 166
Curry, Norman, 174
Cusick, Jack, 105, 229
Cychol, John, 105
Daily, Howard, 80
Dalrymple, Donna, 105
Dalziel, James, 105
Dalziel, Russell, 106, 221
Danekas, Emily, 43, 64, 156, 168, 170, 175, 218, 219
Darrell, Henry, 172
Darrow, Erwin, 106
Daub, Velma, 64, 161, 166, 170, 217
Davis, Bob, 80, 175
Davis, Danny, 64
Davis, Richard, 106, 166
Davis, Robert, 65, 174
Davis, Ronald, 106
Davis, Thomas, 106
Day, Robert, 106
Day, Therese, 106, 166, 219
Daykin, James, 65, 232
DeCroes, Kathleen, 43, 58, 155, 160
DeGraff, Dorothy, 43
De Icaza, Herman, 106
Delaney, Dean, 174, 225
Delaney, Willis, 106
Deneau, Mikie, 223
Densy, Roland, 80
Denton, Eileen, 43, 170
DeRewsy, Robert, 106
Derges, Richard, 81, 232
Derges, Robert, 81, 171, 173, 232
Dergins, Georgia, 106, 166
Dergins, Joseph, 106
Derry, Roland, 221
Devak, Bernice, 106
Dickson, Theodora, 106, 166
Didiuk, John, 44
Diekman, Donald, 106, 221
Dietrich, James, 107, 232
Dietrich, Myra, 107, 215
Dikos, Nickey, 81, 166, 219
Dillon, Harlan, 107
Dillon, James, 107
Dillon, Leo, 81
Dimmick, Wayne, 81, 174, 175, 225
Diskin, Richard, 223
Ditch, Calvin, 107
Dixon, Jack, 107
Dixon, James, 65, 171, 225
Doane, Richard, 226
Dobbins, Bette, 107
Dobler, Bill, 225
Doedtman, Richard, 107
Doering, Geraldine, 65, 217
Dohnke, Richard, 107
Dollet, Leon, 107
Donnell, John, 107
Doren, Mildred, 173
Dougherty, Kenneth, 81
Dow, Joseph, 107
Dowell, Sydney, 107, 171
Draher, Dwayne, 107
Dravis, Robert, 107, 229
Dreckman, Patricia, 95, 219
Dreher, Barbara, 65, 210
Dryden, Richard, 226
Duggins, Jack, 108
Duggleby, Donald, 107
Dunham, Robert, 226
Dunkel, Wayne, 108
Dyer, William, 225
Dyke, Donald, 81
Eaglin, Robert, 108
Eaton, Jacqueline, 81, 215
Ebe, Winifred, 81
Eberhardt, Arthur, 81, 175
Eberhardt, Ella, 108
Ebert, Emerson, 108, 174
Ebringer, Patty, 108
Ecklund, Marilyn, 108, 215
Edlund, William, 108
Edwards, Daniel, 108, 227
Egerton, Donald, 225
Eilers, James, 231
Ellena, Eugene, 108
Ellenberger, William, 108
Ellis, Alma, 108, 175
Ellis, Martha, 108
Ellis, Phyllis, 169, 217
Ellmaker, Glenn, 81, 221
Emser, Donald, 44
Endean, Norman, 226
Engel, Amy, 108
Engelbrecht, Carl, 65
Engle, Don, 167
English, Margaret, 81, 210
Erickson, Harold, 108
Erlandson, Robert, 44, 58, 158, 169
Errion, Glenn, 108
Ertz, Charles, 166
Ervin, William, 109
Eubank, Harold, 44
Evans, Dorothy, 65, 215
Evans, Eugene, 232
Everhart, Arthur, 77, 174, 221
Ewing, Allen, 44
Ezzell, Walter, 109
Fabert, Walter, 109
Faces, John, 81
Fagot, Herbert, 81, 226
Fagot, Robert, 226
Falkner, Elizabeth, 44, 159, 216
Falkner, Oneita, 81
Farris, Jim, 109
Favorite, Dustin, 61, 169, 173, 224
Fehr, Maynard, 231
Fehr, Wade, 221
Fein, Philip, 232
Fellhauer, Elmer, 109
Fenscholt, Carol, 175
Fenstermaker, Robert, 109
Ferchau, Donald, 109
Ferchau, Temple, 65
Field, George, 109, 174, 227
Fierce, Byron, 109, 225
Fierce, Russell, 225
Fincher, Lois, 109

STUDENT INDEX

Fischer, Clarence, 109, 231
Fisher, Niles, 82, 223
Fitchen, Franklin, 109
Fitzpatrick, William, 45
Flakker, Bob, 174
Flanegin, Robert, 45, 165, 232
Flint, Louis, 109
Flocken, Marjorie, 109
Fockler, Robert, 173
Fogarty, Maureen, 82
Foley, Colette, 109
Foley, Mary, 217
Folk, James, 225
Folks, Robert, 109, 173, 174, 175
Fort, Ralph, 82
Fortgang, Howard, 110
Foster, Robert, 110, 174, 175
Fox, Erwin, 110
Fox, Robert, 110
Frey, James, 110
Friess, Lyle, 55, 225
Fritch, Raymond, 45, 166, 169
Frye, Elaine, 45, 169, 170, 214, 215
Frye, Lois, 110, 176, 215
Frye, Robert, 82, 171, 172, 223
Fueger, Flavel, 110, 232
Fuller, Albert, 45, 166
Furrh, Frank, 46, 158
Gaare, George, 110
Gadjanski, Samuel, 110
Gaffney, Charles, 223
Gambuti, David, 166
Gares, Robert, 110
Garrison, Shirley, 168, 217
Garrott, Jerry, 95, 232
Garvey, James, 65
Gastiniau, Mary Ann, 82
Gebhardt, Helen, 110, 215
Geer, Edward, 110
Geeting, Lyle, 39, 46, 169, 222
Genung, John, 110
Georgeson, William, 110
Georgi, Walter, 82
Gerding, William, 227
Gerstman, Frank, 66
Getz, John, 110
Gibbs, Jack, 82
Gibbs, Mary, 82, 170, 175
Gibson, Gladys, 66, 175, 218, 219
Gibson, Ruth, 66, 210, 218, 219
Gibson, Samuel, 175
Gillette, Jack, 61, 159, 222
Gingerich, Donna, 82, 217
Gire, Eugene, 166
Gits, Jules, 174, 175, 221
Glaser, Donald, 110
Glen, Josephine, 46
Goble, Joy, 111, 170, 219
Goeldner, Paul, 111
Gold, Eugene, 111
Golding, Patricia, 111, 174
Goldsworthy, Helen, 46, 215
Gorenz, Edith, 66, 157, 163, 165, 168, 169, 215
Gorenz, Marianne, 111, 215
Gorman, Doris, 82
Gottlieb, Julian, 111
Gove, Ellen, 82
Grabowski, Walter, 111
Graham, Charles, 166
Graham, Dorothy, 175
Gramm, Lee, 111
Granzow, Daniel, 82
Graves, Howard, 111, 165, 173
Grawey, Charles, 111
Gray, Jay, 221
Gray, Jeanne, 111, 170
Gray, Joan, 66, 169, 217
Greeley, C. R., 174
Green, Mildrajean, 66, 175, 219
Green, Robert, 225
Greenwell, Lois, 82, 175
Greenwood, Donald, 111, 175
Greenwood, Virgil, 111
Grey, Joan, 170
Grieve, Roy, 111
Griffith, William, 231
Griggs, Ray, 111
Griminger, Martin, 112
Grimm, Rowland, 174, 175
Griswold, Robert, 112
Groom, Marnajean, 218, 219
Groover, Harmon, 112, 169
Groves, Henry, 46
Gucciardo, Vincent, 112
Gustin, Russel, 46
Gutos, Joseph, 112
Gwinnup, Donald, 112
Haas, Emma, 215
Haas, Georgia, 112, 175, 176
Haas, James, 112, 221
Haberle, Helen, 66
Hafer, Bill, 228
Hageman, Arthur, 226
Hagemer, Cathryn, 112
Halberstadt, Albert, 112
Hale, William, 112
Hall, Alden, 112
Hall, Frances, 112, 217
Halsey, Joseph, 82, 115
Hammitt, Francis, 112
Hancher, Regina, 112, 174, 219
Hancock, Edward, 112
Hanks, Kenneth, 113
Hanna, William, 39, 47, 58, 157, 159, 160, 163, 167, 168, 172, 173, 223
Hannages, Robert, 83
Hannal, Robert, 225
Hansen, Raymond, 113
Hardeman, Elbert, 174
Hardesty, Harold, 174
Hardesty, William, 174
Hardin, William, 113, 166
Harding, Betty Lou, 83, 175, 219
Hargrove, Bernard, 47
Harmon, Elaine, 66, 159, 167, 168, 177
Harmon, William, 113
Harper, Charles, 113, 159, 168
Harsck, Fred, 113, 231
Hart, Barbara, 66, 217
Hart, Rosemary, 113
Hartley, Jerry, 83
Hartman, Paul, 113, 170, 171
Hartwig, Edward, 47
Hasselbacher, Clifford, 113
Hattenhaus, Herman, 173, 175
Hawkins, Rosalie, 113, 170
Hedden, Gerald, 67, 158, 163, 165, 174, 232
Hedlund, Art, 225
Heins, Charles, 174
Heintzman, John, 225
Heitz, Merle, 67
Heitzman, Richard, 113
Helander, Helen, 67
Held, Arthur, 113
Hemmelstein, Anita, 113, 173
Henderson, Charles, 114
Henderson, Duane, 114, 174
Henkel, James, 67, 114, 221
Henley, Garland, 83
Henniges, Robert, 174
Henricksen, Thomas, 83
Henry, 231
Henry, Jean, 114
Henthorn, Edward, 114
Herbst, William, 114, 227
Herndon, James, 114
Herzberger, Carolyn, 114
Herzog, Donald, 83
Hess, Betty Jane, 83, 166, 170, 172, 219
Hession, Richard, 161, 165, 226
Hession, Robert, 47, 169, 226
Hessling, Robert, 114, 221
Heubach, Elton, 114
Heubach, Marilyn, 114, 163, 170, 215

YOUR

Center

FOR

Youthful

QUALITY

Clothes

. . . . . At 222 South Adams St.

STUDENT INDEX

Heubach, Robert, 83
Heuermann, Edwin, 83
Hezner, E. D., 83
Hickman, George, Jr., 114, 175
Hicks, Barbara, 114, 219
Hicks, Robert, 222
Hiett, Lester, 114
Hiken, E., 114
Hild, Leonard, 174, 175
Hill, Barbara, 114, 174
Hill, Donna, 115
Hill, Margaret, 47, 216, 217
Hillenburg, Arnold, 113, 175
Hilling, Rival, 115
Hinch, Libby, 47, 59, 156, 160, 166, 168, 214, 215
Hinton, Jewel, 175
Hintz, Ralph, 115
Hirmers, 232
Hitchcock, C., 173
Hitpas, Henry, 37, 115, 231
Hitpas, Rosalie, 83, 161, 217
Hoagland, Nathan, 173
Hobart, Leonard, 83

Imperial

GRAND RAPIDS

"Masters Tables"

Beauty And Elegance Of Everlasting Charm And Usefulness

Choose From Our Large Selection

COHEN

FURNITURE COMPANY, Inc.

PEORIA PEKIN

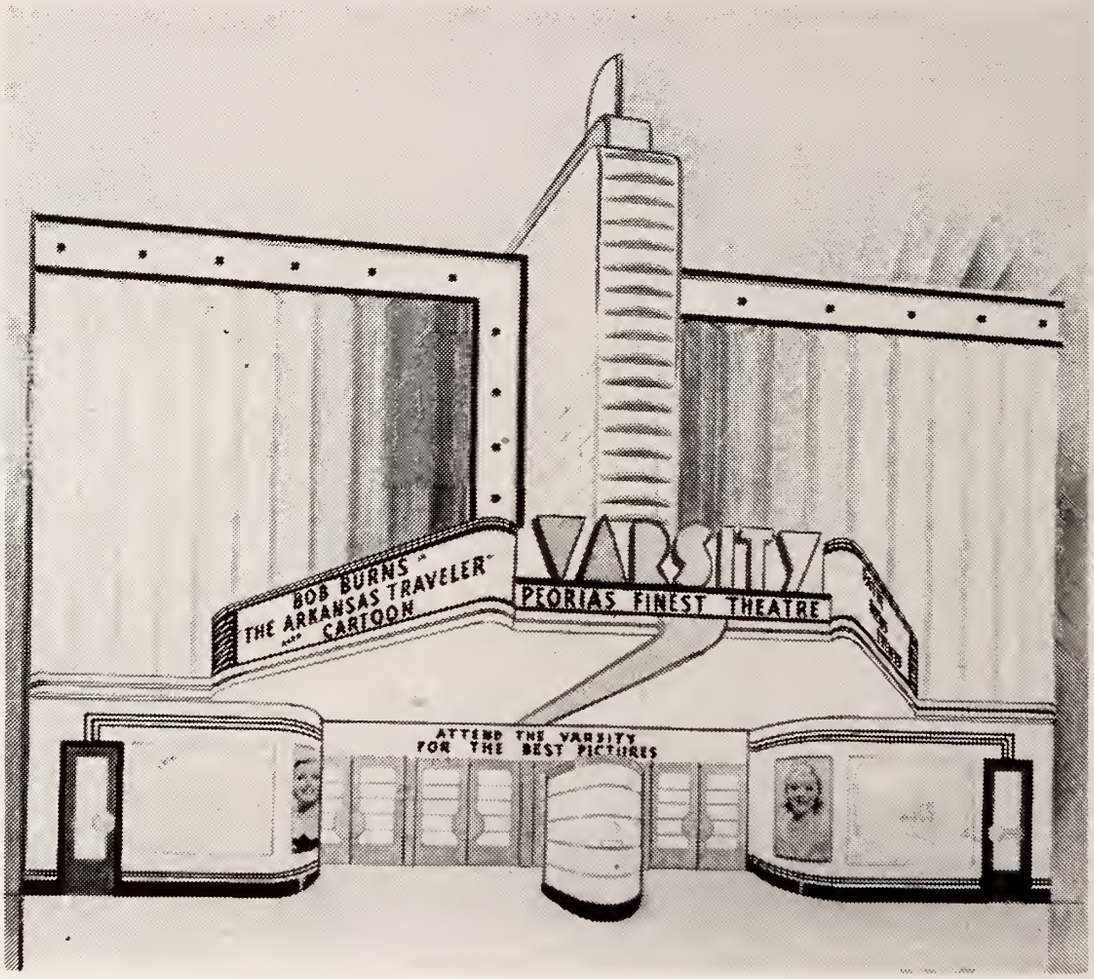

Just Off the Campus — Serving Bradley Students — Since 1939

"Everything Photographic"

●

PEORIA
CAMERA SHOP

●

Main Store — 108-10 S. Monroe

Visit Our New Annex
At 102 S. Monroe

JOE KILTON HUBER SAMMIS

STUDENT INDEX

Hodges, Crawford, 115
Hoeltje, Ruth, 115, 175, 215
Hoerdemann, Gretchen, 67, 175, 176, 215
Hoerr, Chris, 115, 175, 225
Hoerr, Marian, 61, 67, 215
Hofer, Andrew, 66, 232
Hoff, Weldon, 83, 222
Hoffmaster, L., 166
Hofmann, Norman, 115
Hogan, John, Jr., 115
Hogan, Robert, 115
Hoke, J. Byron, 226
Holbrock, William, 232
Holland, Edwin, 83
Hollis, Carlajean, 115
Hollis, Dorothy, 67, 170
Hoon, James, 115
Hoon, Nancy, 115, 171, 172
Hoover, Carol, 83
Hoover, Rolland, 115
Hopkins, Amy Lou, 83, 217
Hopkins, Jack, 115
Hopkins, Robert, 116
Hopp, Eugene, 116

STUDENT INDEX

Hornbacher, Mary Lou, 84, 167, 168
Hornbuckle, Gordon, 116
Hotz, Melvin, 116
Houghton, Audrey, 116, 173, 219
Houldsworth, Howard, 175
Houser, Alof, 113
Howard, Rex, 116, 229
Howatt, Shirley, 116, 170
Howe, John, 231
Howe, Paul, 232
Howe, Paulina, 84
Howell, William, 84
Howland, Edwin, 221
Hoyt, Martha Lang, 48
Hoyt, Ralph, 227
Hoyt, Robert, 67
Hubbard, Gloria, 84
Huber, Reusen, 48
Hudson, James, 229
Huey, Russ, 116
Hughes, Margaret, 116, 173
Hull, William, 116
Hull, William, 116
Hult, Marvin, 162, 167

THE GALLEY
BISHOP CAFETERIA
422 MAIN ST.

KANE DRUG STORE
PRESCRIPTIONS
2128 Main Street at University
PEORIA 5, ILLINOIS
Phone 4-1666

SWENEY STATIONS
Are Conveniently Located Throughout Central Illinois

TOPS IN PETROLEUM PRODUCTS

SWENEY GASOLINE AND OIL CO.

An Open Letter From Block & Kuhl Co.

To Any Ambitious Person In Illinois

Block & Kuhl Co.
EXECUTIVE OFFICES

Dear Graduates:

Great things are happening in Illinois. What do you see in store for you in the future? Is a great retail institution going before you, throwing open the doors to advancement, and giving you opportunities for a lifetime career?

Block and Kuhl Co. of Illinois offers an opportunity to ambitious young people to become a part of the greatest retail institution of Illinois. With seventeen stores there are always hundreds of positions open with a future, following our policy of promotion from within.

We sincerely hope that you will think of Block and Kuhl Co. when you think of the future.

Yours for better retailing,

BLOCK & KUHL CO. OF ILLINOIS

317-21 FULTON ST.

STUDENT INDEX

Humbrecht, Nathan, 116
Humerickhouse, David, 116
Hummels, George, 84
Humphrey, Dale, 116
Hunter, Robert, 116
Hunziker, Dale, 175
Hurless, Armin, 116
Hurst, John, 117
Huston, Marilyn, 117, 166, 172, 173, 219
Hutchings, John, 84, 173, 227
Hutchison, John, 117
Hyatt, Frederick, 117
Hynes, Edward, 117
Ilsley, John, 117
Ingersoll, Donald, 84
Ingram, Robert, 67, 225
Ingrassia, Mario, 48
Irvine, Ed, 169, 225
Jacobs, Herbert, 84
Jacobs, James, 231
Jacobs, Patricia, 117, 174
Jacobs, Robert, 117, 165
Jacobus, Robert, 231
Jaeger, Edward, 117, 161

The Central National Bank
and Trust Company of Peoria
MAIN AND ADAMS STREETS

Business
Established 1879

Member Federal Deposit
Insurance Corporation

HOW YOU WILL BENEFIT BY READING

the world's daily newspaper—
THE CHRISTIAN SCIENCE MONITOR. You will find yourself one of the best-informed persons in your community on world affairs when you read this world-wide daily newspaper regularly. You will gain fresh, new viewpoints, a fuller, richer understanding of today's vital news—PLUS help from its exclusive features on homemaking, education, business, theater, music, radio, sports.

Subscribe now to this special "get-acquainted" offer —1 month for $1
(U. S. funds)

Listen to "The Christian Science Monitor Views the News" every Thursday night over the American Broadcasting Company

The Christian Science Publishing Society Key_____
One, Norway Street, Boston 15, Mass., U. S. A.
Enclosed is $1, for which please send me The Christian Science Monitor for one month.
Name_____
Street_____
City_____ Zone_____ State_____

You can receive these practical benefits by subscribing to the *Monitor's* Special Introductory Offer.

1 Month For $1.00
Regular Rates,
1 Year $14.00

THE CHRISTIAN SCIENCE PUBLISHING SOCIETY
One, Norway Street
BOSTON 15, MASS.

MIRIAM PARKER DOLLY MOUTIER

Utterly young
Completely gay
Casual clothes

THE SCHRADZKI CO.

THIRD FLOOR

STUDENT INDEX

Jaeger, John, 117, 161
Jameson, John, 158
Jans, Jack, 165, 229
Jass, Ruth, 67, 210
Jenn, Harold, 68, 161, 166
Jensen, Donald, 84, 221
Jensen, John, 117
Jeppsen, Harold, 117
Johanson, Gloria, 84, 175, 215
Johanson, Walter, 117
Johns, Robert, 225
Johnson, Arthur, 117
Johnson, Arthur W., 117
Johnson, Cherillyn, 174
Johnson, Dale, 84, 174
Johnson, Daron, 119
Johnson, Donald R., 118
Johnson, Earl, Jr., 118, 225
Johnson, Elwood, 118
Johnson, Frank, 118
Johnson, Frankie, 118
Johnson, Harold, 84, 119
Johnson, Harry, 118, 225
Johnson, Henry, 84

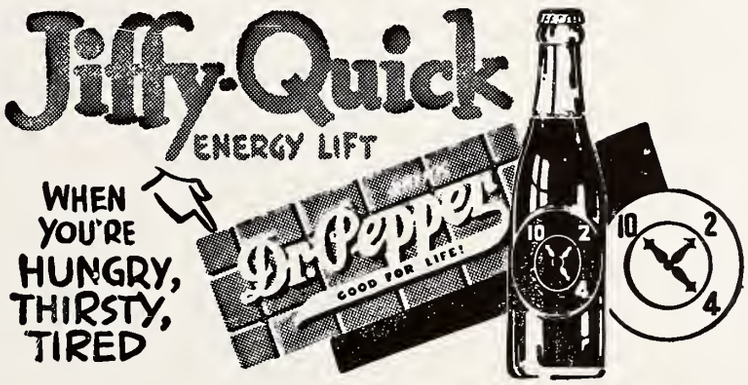

Quality
Make Our Store
Your Store

WEST BLUFF
VARIETY STORE
2124 MAIN AT UNIVERSITY

Service
WE STRIVE
TO PLEASE

For Dependable

REAL ESTATE

...AND...

INSURANCE

...SEE...

Traders Realty

CORPORATION

610 MAIN ST. PHONE 4-3183

Real Estate Insurance

HARRY J. McCLARENCE

NEW YORK LIFE INSURANCE CO.

1107 JEFFERSON BLDG. PEORIA, ILL.

UPLAND'S HARDWARE

PAINT — HARDWARE

103 S. University Street

Telephone 3-1659 MRS. SWANSON, Prop.

GET IT

AT

GIBBENS

STUDENT INDEX

Johnson, Leslie, 118
Johnson, Marilyn, 118, 219
Johnson, Mary Cherilyn, 84, 173
Johnson, Patricia, 68
Johnson, Paul, 118
Johnson, Polly, 159, 168
Johnson, Robert, 118
Johnson, Robert W., 118
Johnson, Roy, 118
Johnson, Thelma, 118
Johnson, William E., 117
Johnson, William H., 118
Johnston, Charles, 118
Johnston, Sally, 48
Jolly, E. Lindbergh, 119
Jones, Charles, 171
Jones, David, 119, 166
Jones, LeRoy, 119
Jones, Leslie, 119
Jones, Richard, 68, 159
Jones, Robert, 225
Jones, S. Reid, 68
Jordan, Charles, Jr., 119, 174
Jordan, Glenn, 171, 224, 225
Jozwiak, Stanley, 119
Judd, R., 68
Kahney, Jack, 159, 223
Kajikawa, Shiori Shirley, 68
Kann, Stephen, 68
Kass, Lawrence, 119
Katus, Wayne, 119
Katz, Solomon, 119
Kauffman, Russell, 119
Keating, James, 119, 161
Keeley, John, 223
Kelly, Ralph, 119
Kemp, Arnold, 48
Kemple, Richard, 119
Kennedy, Edward, 119
Kent, Harry, 120
Kent, Norma, 120, 171, 215
Kermoade, Arthur, 84
Kerrick, Walter, 120, 174
Ketchmark, Giles, 120, 161
Kettelkamp, Murrell, 225
King, Harold, 120, 173, 223
King, Robert, 120
Kirchgessner, Edwin, 121, 166
Kirchner, Frank, 48, 175, 223
Kirkham, Donald, 120
Kissell, Tony, 120
Kitchell, William, 39, 49, 59, 169, 226
Klein, Edward, 68

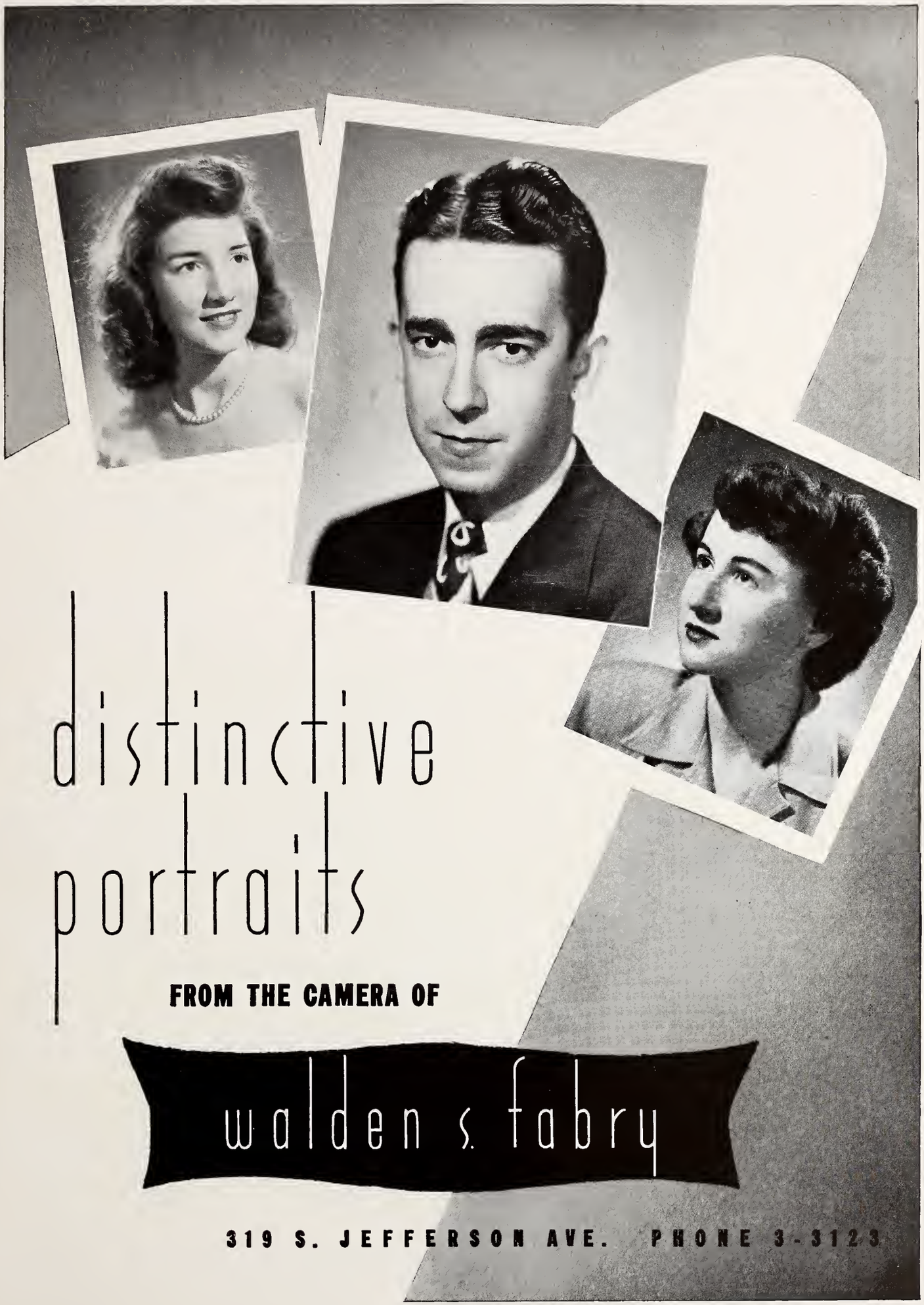
distinctive
portraits
FROM THE CAMERA OF
walden s. fabry
319 S. JEFFERSON AVE. PHONE 3-3123

BORN

PAINT AND WALLPAPER CO.
FULTON AT MONROE

"Peoria's Most Complete Paint and Wallpaper House"

KATZ the CLEANER

CLEANING—PRESSING—DYEING
ALTERATIONS

2116 MAIN ST. **PHONE 9221**

Apparel for Students

Here you will find the currently popular styles at prices you can all afford.

Peoria
DRY GOODS COMPANY

STUDENT INDEX

Klingbeil, John, 231
Klupchak, George, 120
Klutnich, Albert, 120
Knaub, Daniel, 84
Kneger, Marilyn, 177
Knigge, Robert, 120
Knight, William, 120
Knisely, Elizabeth, 120, 169, 170, 177, 217
Knoblock, Alfons, 120
Knowles, Phyllis, 120
Knudsen, Lois, 154, 157, 166, 168, 170, 171, 215
Koch, Bonnie, 120, 175, 215
Koch, Malcolm, 85
Koehler, Charles, 121
Koengeter, Emil, 121
Koenig, Bernard, 85, 231
Koenig, Francis, 85, 231
Koetter, John, 121, 223
Koetter, Leonard, 85, 171, 173
Kohan, Lane, 121
Koller, Donald, 121
Komnick, Thomas, 121
Kordts, Roy, 173

For All Occasions ***Open Year Round***

STEAK 'N SHAKE

DRIVE IN

East End of Franklin St. Bridge

NITA FALKNER
JOHN HUTCHINGS

Your Corsage Stylist

BALZER'S FLOWER SHOP, INC.

412 MAIN **PHONE 4-5532**

STUDENT INDEX

Korth, Robert, 224
Kozuk, Eugene, 121
Kracht, William, 121
Krakel, Charlotte, 85
Krause, Marilyn, 85, 165, 171, 173
Kregenz, Mary Jane, 121
Krei, Carl, 231
Kreiger, Marian, 217
Kroeger, Paul, 85
Kronke, John, 68
Krook, Charlotte, 171, 217
Krosse, George, 68, 232
Krozier, Stephen, 231
Kruger, Roland, 121
Krumrey, Raymond, 121, 225
Krumtinger, James, 221
Krupnik, Amour, 121
Kubis, Werner, 156, 227
Kuhn, Robert, 121
Kumpf, William, 121, 225
Kunz, William, 122
Kupper, Mary, 69, 166, 169, 171, 219
Kupper, Theresa, 49, 170, 218, 219
Kurtz, Orville, 122

STUDEBAKER

Parts . . .

Expert Service . . .

First By Far
With the Post-War Car

●

HARRY TYRRELL MOTOR CO.

135 S. MONROE **PEORIA, ILL.**

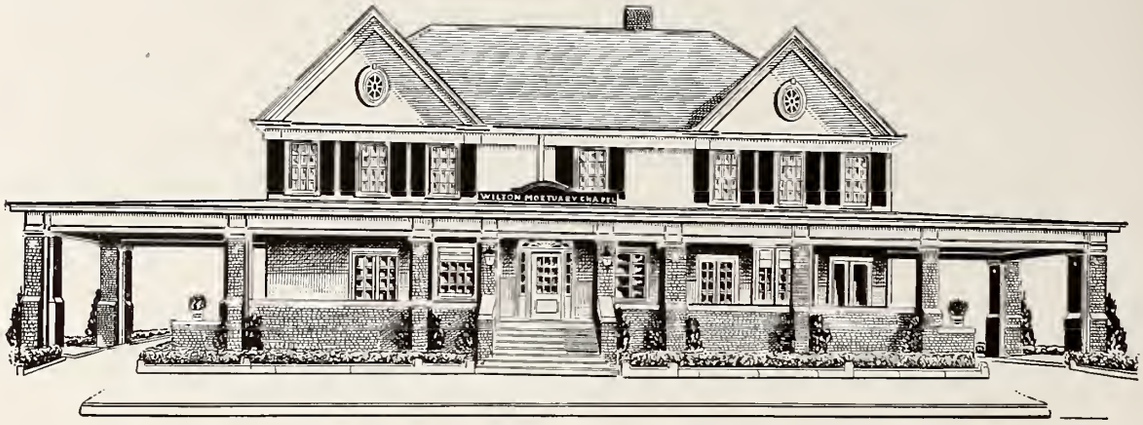

THE WILTON MORTUARY

1212 SO. ADAMS ST. PEORIA, ILLINOIS

4-7134

• Insured Savings
• Home Loans

Resources Over $18,000,000.00

●

PEOPLES
FEDERAL SAVINGS
AND
LOAN ASSOCIATION
OF PEORIA

●

111 North Jefferson Ave. Phone 4-8118

. *A Savings Institution* .

Est. 1874

STUDENT INDEX

Kweeklay, J., 122
LaCost, William, 122
Lahey, Thomas, 69, 161, 226
Lahre, LaVern, 122
Lamb, Geraldine, 85, 217
Lambert, Robert, 221
Landis, Harold, 69, 227
Landreth, Charles, 122
Landuyt, Paul, 122
Lane, Robert, 49
Lang, John, 49
Lang, Lavern, 224
Langan, Marion, 173
Langer, Donald, 85, 221
Langston, Eugene, 223
Langton, Gerald, 161
Larkin, Mary, 122, 161, 217
Larson, Richard, 174, 175
Larson, Russell, 85
Laske, Fred, 171
Lauck, David, 85, 226
Laughlin, Cleon, 122, 170
Lawler, Jean, 217
Lawson, Art, 49

STUDENT INDEX

LeBron, Frank, 85, 170
Leggett, Eugene, 229
Leighty, Conrad, 122
Leitch, William, 223
Leman, Lee, 177, 217
Lereder, Dean, 85
Leunig, Carl, 85
Lewis, Barbara, 69
Lewis, Eugene, 122
Lewis, Roberta, 69, 154, 166, 219
Linn, Gordon, 122
Lipinski, Marcellus, 69
Lisaius, William, 69, 229
Little, Donna Lee, 69
Livasy, Ray, 231
Lloyd, Kenneth, 122
Lo, Hing Bun, 122
Locher, Donald, 122, 225
Loebach, Theodore, 85
Logan, Warner, 123, 174
Lohrman, Paul, 85, 174
Loiselle, Richard, 231
Long, Donald, 231
Long, Lester, 123, 231

KNOBBE CLEANERS

2119 MAIN ST.

CLEANERS — ALTERATIONS

HUGO HOERDEMANN

PAINTING AND DECORATING

Phone 4-0557 439 Moss Ave.

PEORIA, ILL.

Economy — Comfort — Dependability

BLACK HAWK BUSES

To:
TRI-CITIES, via Galesburg or Kewanee
SPRINGFIELD and CHAMPAIGN-URBANA
FREEPORT via STERLING and DIXON
For information phone

UNION BUS DEPOT
4-5138

Get there easily on a
BLACK HAWK
Bus

VARSITY-TOWN CLOTHES

The Pacemakers For Smart America

There's a swing, there's a style, there's an alertness to Varsity-Town Clothes that identifies them as the smartest in America.

SUITS TOPCOATS
$45 to $55

O'BRIEN & JOBST
113 SO. JEFFERSON

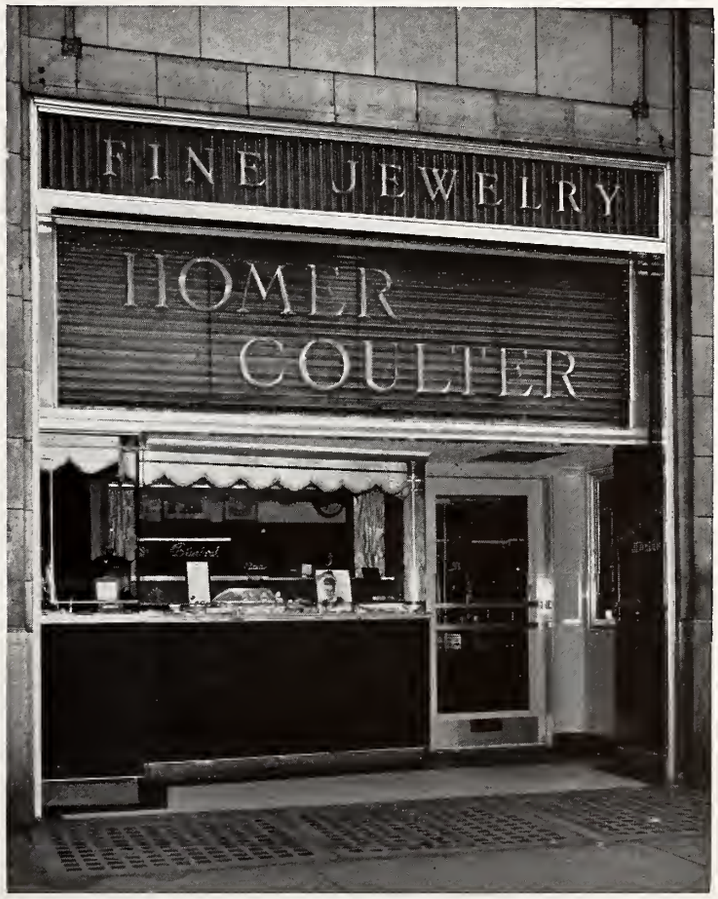

Homer Coulter, Jeweler
103 South Jefferson Phone 3-1788

"JAHN & OLLIER AGAIN"

The slogan that's backed by genuine goodness in quality and service, the result of 43 years successful experience in the yearbook field.

We find real satisfaction in pleasing you, the yearbook publisher, as well as your photographer and your printer.

JAHN & OLLIER ENGRAVING CO.

Makers of Fine Printing Plates for Black or Color

Commercial Artists - Photographers

817 W. WASHINGTON BLVD., CHICAGO 7, ILL.

STUDENT INDEX

Long, Marjorie, 123, 161, 169, 174
Long, Robert, 232
Look, Lewis, 123, 232
Loomis, Thomas, 171, 173
Lott, Phoebe, 170, 175
Lounsbury, John, 49, 222, 224
Lovelace, Eldon, 123, 174
Lowry, Larry, 174
Lowry, Orville, 173
Luckett, Jerry, 123
Lundberg, Doris, 86
Lupien, Robert, 86, 226
Lurie, Allan, 171, 173
Luthans, Richard, 123
Luthin, William, 50, 222
Lykins, Howard, 86, 226
Lynch, John, 167, 171, 232
Lynch, Waring, 169, 173, 225
McCabe, Thomas, 124
McClellan, Frank, 124
McCoy, Walter, 231
McDaniel, Camille, 124
McDaniels, Eugene, 124
McDermott, Joseph, 226
McDonald, William, 124
McDowell, James, 124
McEnary, William, 124
McGillen, Robert, 125, 225
McGuire, Patrick, 125, 225
McIntyre, Robert, 125
McKibbon, Robert, 86
McLaughlin, Edward, 125
McMahen, Wilbur, 125
McMillan, Anna, 125, 170
McMorris, Dean, 125
McNaghten, Delmar, 125
McNally, Jacqueline, 177, 217
McNutt, Ron, 125
McShane, John, 50
MacDonald, Daniel, 123
MacGuffin, John, 69, 224
Mackey, Ernest, 123
Mackie, Barbara, 50, 154, 170, 217
Madison, Audrey, 123, 166, 168, 173, 219
Madison, J., 225
Madsen, Bill, 221
Madsen, Wilfred, 86, 172, 173
Magnusson, Donald, 123
Maguire, Robert, 123
Mahoney, Harold, 123
Makovic, William, 50, 161, 226
Malchow, Earl, 123
Mallory, Jack, 123
Mangold, Edna, 69, 166, 218, 219
Mann, Wayne, 173
Marcus, James, 231
Markle, Earl, 124
Martin, Donald, 231, 232
Martin, John, 70
Martin, Lyle, 124
Martin, William, 159
Marvel, Horace, 70, 169
Mastney, Edward, 124
Matheis, John, 229
Matson, Robert, 70
Matthews, William, 124
Mattison, Barbara, 124, 174
Maxwell, Eugene, 124, 175
Mayberry, Florence, 124
Mayberry, Lawrence, 124
Maybury, Harold, 171
Mayer, Dorothy, 126, 174, 175
Mayerhofer, Charles, 124
Mehan, Franklin, 70
Meier, Charles, 125
Meister, Benjamin, 70, 155, 159, 175
Melin, Carl, 125
Melville, John, 125
Melzer, Robert, 221
Menching, Ralph, 125
Mensendike, Ray, 125
Mercer, Walter, 125
Merritt, Paul, 126
Mersgeter, Mickie, 125
Mesecher, Mitchell, 126
Metzger, Montel, 86, 225
Meyer, George, 126
Michael, Patricia, 126, 217
Michel, Robert, 77, 175, 232
Michell, John, 223
Micklos, Jean, 50, 155, 210, 214, 215
Middleton, Robert, 126
Miller, Ben, 173, 226
Miller, Betty, 217
Miller, Dean, 126
Miller, Emil, 126
Miller, Harold, 126, 228
Miller, Monte, 174, 175, 229
Miller, Vincent, 126
Milles, Raymond, 126
Millett, Leroy, 70
Millikan, Richard, 126, 231
Millman, Jack, 126
Mills, Charles, 126
Minkus, Wilfred, 169
Minor, Francis, 50, 173, 226
Minser, Winston, 126
Miskimen, Doris, 126
Mitchell, John, 174
Mitchell, Robert, 225
Mitchell, Walter, 86
Mittnacht, Paul, 127, 161, 221
Moehlenhof, Joseph, 51
Moffatt, Marilyn, 159, 168, 217
Mogan, Mike, 127, 174
Mogan, Tim, 127
Mohr, Robert, 86, 225
Moline, George, 221
Mong, Maurice, 80
Monroe, Maureen, 175, 215
Moon, John, 127, 166
Moore, Barbara, 127, 177, 217
Moore, 173
Moos, Howard, 159, 228
Moran, Patricia, 127, 217
Moras, Paul, 127
Morris, Gordon, 221
Morris, Rose, 152
Morris, Russell, 167
Morrissey, William, 127
Morrow, Robert, 127, 231
Morton, Edward, 86
Mott, Harold, 127
Moutier, Dolores, 170
Mueller, Herbert, 127
Muhs, Donna, 127, 171, 173
Mulford, Richard, 169
Mull, Betty, 166, 168, 219
Mulvaney, Carol, 51, 59, 214, 215
Muneio, Nelson, 95, 127, 156, 174, 228
Murne, William, 127
Murphy, Gail, 127, 161
Murphy, James, 226
Murphy, Patricia, 128, 217
Murphy, William, 86
Murray, Donald, 128, 221
Muselman, Jess, 86
Muselman, Willis, 86
Musselman, Dale, 128, 165, 172, 227
Myers, Maurice, 128
Myers, Ranson, 128
Naert, Daniel, 128
Naffziger, Bud, 221
Nagel, Dorothy, 128, 174, 175, 219
Nash, Vincil, 128
Neal, William, 86, 156, 169, 226
Neal, William, 86
Nebbelin, Gene, 173
Needham, Joseph, 51, 222
Neifing, James, 86, 221
Nelick, Ervin, 222
Nelson, A., 128
Nelson, Elaine, 87, 168, 170, 215
Nelson, Irene, 158, 167, 168
Nelson, Roy, 51, 73, 226

STUDENT INDEX

Nelson, Willard, 87
Neuroth, Russell, 70
Nevitt, Thomas, 159, 171, 173, 222
Nibbelin, Gene, 174
Nickamp, Fred, 128
Nielson, Rose, 128
Niemczky, Raymond, 128
Nissen, Ray, 221
Nordstron, James, 128
Norman, Delmar, 169
Norman, Max, 87
Norrick, Joe, 128
Norris, Lloyd, 128
Norris, Mary, 129, 215
Nylander, 129, 174, 175, 228
Oaks, Barbara, 129, 166, 219
Oborn, Paul, 129
O'Connor, Peggy, 129, 215
Odette, Francis, 129
Ogolin, John, 232
Ohlman, James, 129
O'Laughlin, James, 129
O'Laughlin, William, 129
Olker, Shirley, 129, 217
Oller, Jack, 129, 232
Olmstead, Forest, 129
Olsen, William, 129, 167
Olson, Gerald, 129
Olson, Joyce, 129, 175
Olson, Patricia, 129, 161, 175, 217
Olson, Willmer, 130, 168
Ormsbee, Bus, 169
Orr, Robert, 130, 229
Osborn, Lois, 70, 166, 215
Ossenbeck, Robert, 169, 232
Ott, Virginia, 130
Otten, John, 170
Owens, Frank, 130, 221
Page, Daniel, 130
Page, Donald, 130, 221
Page, Glen, 130
Palmer, Harold, 130
Panerali, Domink, 130
Pape, George, 221
Paris, Theresa, 87, 161, 174, 175
Parker, Miriam, 87, 163, 168, 217
Parks, Donald, 130, 174
Parks, Robert, 174, 175
Parmenter, Shirley, 130
Parrish, Clyde, 130, 221
Parrott, Robert, 130
Pate, William, 130
Patrick, Lynn, 222
Paustian, Robert, 226
Pearl, John, 130
Pedigo, Robert, 130
Peek, Ralph, 131
Pegg, Peggy, 87, 131, 161
Peralta, Torres, 173
Peters, Arthur, 131
Peters, Betty, 87, 174
Petersen, Louise, 70, 154, 167, 171
Petersen, Marlin, 52, 224, 226
Peterson, Bertil, 51
Peterson, Donald, 51, 158
Peterson, Donald, 131
Peterson, Speck, 169, 173
Peterson, Thomas, 87
Peterson, Wendell, 87
Petrie, Clarence, 131
Petrie, George, 131
Petullo, Michael, 131
Petzing, Ruth, 131
Pfau, Marie, 131
Phelps, Shirley, 131, 215
Phenix, Clarence, 131
Phillip, Gordon, 131
Phillips, Robert, 131, 229
Phipps, Donald, 87
Picton, Edward, 131, 227
Piegush, George, 131
Pierce, Lester, 131
Pille, Robert, 131, 225
Pillischafske, Arthur, 132, 221
Pinkston, William, 132
Piper, Stewart, 87
Pledger, Huey, 132
Ploeg, Vander, 132
Plummer, Walter, 132
Pocklington, Robert, 71, 163, 165, 168, 232
Pogemiller, Henry, 132
Pogue, Lewis, 132
Pohnan, Mildred, 132, 159
Poling, Dean, 175
Polites, Demetra, 87
Pope, Dora, 132, 173, 174
Pope, Phyllis, 52, 171
Potter, William, 232
Powell, Carolyn, 132, 217
Powers, James, 87
Prafeke, John, 132
Pribye, Hugh, 87
Probert, Raymond, 132, 227
Proctor, Phyllis, 132, 217
Pryczynski, William, 132
Ptasnik, Thomas, 132
Puckett, Shirlie, 132, 217
Pyle, Mary, 71, 165, 170, 171, 215
Querry, Frank, 227
Quick, Dale, 132, 174
Quick, Kenneth, 133
Quick, Paul, 133
Quimby, David, 133
Radcliffe, Robert, 229
Rader, Bruce, 171, 172
Rager, Charles, 225
Rakow, James, 133
Ramp, Wayne, 52, 232
Ramsey, Ray, 59
Rapp, Russell, 133
Rasmussen, Carlyle, 158, 174
Rasmussen, Harold, 52, 225
Rath, August, 133
Ratskoff, Sidney, 133
Rausch, Howard, 133
Ray, Harry, 133
Read, Carl, 133
Read, Eleanor, 71, 170, 175, 210, 218, 219
Ream, Joseph, 231
Rechle, Rudolph, 133
Redmann, Delbert, 87
Reed, John, 88, 232
Reed, Leland, 88
Reed, Owen, 231
Reed, Robert, 169
Reeder, Loren, 133
Regal, Raymond, 166
Reid, Clyde, 77, 88, 157, 222
Reid, Marjorie, 133
Reider, Paul, 222
Reif, Louis, 166
Rein, Raymond, 52
Renfer, Barbara, 133, 175
Reynolds, Arthur, 133
Reynolds, Jack, 134
Reynolds, James, 225
Reynolds, Phyllis, 134, 217
Ricci, Guy, 173
Richards, Bruce, 166, 167
Richards, Norma, 134
Richards, Norman, 134
Richel, Joel, 134
Richmond, Owen, 88
Rickert, James, 134
Rickner, James, 134
Riegel, Rolland, 134, 170
Riley, Arthur, 52, 159, 172
Ringenberg, Marvin, 173
Risen, Loren, 134
Ritthaler, Dale, 88
Robbins, Yvonne, 134
Roberts, Alton, 71
Roberts, Frederick, 231
Roberts, Joseph, 88
Robinson, Edward, 134

STUDENT INDEX

Robinson, William, 134
Rockhold, Kenneth, 168
Rodemaker, Dean, 134
Roe, Jane, 71, 175, 217
Roeder, Bruce, 171
Roeder, Howard, 134
Roehm, Dick, 231
Roehm, Theodore, 134
Roger, Charles, 134
Rogers, Glen, 135
Rogers, John, 135
Rogers, Mary, 71, 168, 215
Rogers, Robert, 53, 88
Rogers, Robert, 221
Roman, Leona, 135
Rose, Joan, 165, 170
Rosenbohm, Adeline, 53, 59, 157, 160, 164, 165, 166, 167
Rosenbohm, Eunice, 71, 166
Rosenquist, Robert, 88
Ross, James, 135
Ross, Marilyn, 71, 157, 163, 165, 210
Ross, Robert, 223
Roszell, Douglas, 135, 225
Roth, Richard, 87, 173, 175, 178
Rowland, George, 88, 226
Royalty, Adelia, 135, 215
Royalty, Elizabeth, 72, 155, 172, 175, 176, 214, 215
Royalty, Richard, 135
Rucker, Virginia, 72, 161, 162, 163, 176, 215
Rudiger, Leland, 53
Rudman, Herbert, 158
Ruezenberg, Marvin, 174
Rump, Frederick, 173, 225
Ruyle, Donald, 135
Ryan, Sally, 217
Sabin, Marvin, 221
Saginario, Donald, 135
Sagura, John, 135
SaHagun, Ponce, 72
Sailor, John, 174, 175
Sailor, Neil, 72, 174
Saltz, Marjorie, 135, 163, 169, 215
Samp, Jack, 74, 135, 175
Sander, Leroy, 135
Sanders, Dorothy, 88, 161, 171, 215
Sanders, Mary, 72, 161, 170, 171, 215
Sanford, Warren, 232
Sathoff, Elma, 135
Sauder, Ralph, 135, 231
Saurs, Bruce, 225
Sawa, Thaddeus, 135
Saylor, Alberta, 88, 218, 219
Saylor, Donald, 88
Scalamera, George, 136
Scannell, John, 136, 221
Schaefer, Wilbur, 136
Schafer, Donna, 169, 170
Schafer, Jacqueline, 77, 88, 175, 176, 214
Schafer, Mary, 174
Schalk, Howard, 89, 171, 173
Schefelbein, Barbara, 175, 177, 210, 216, 217
Scheid, Theodore, 136
Scheider, Merwin, 136, 174
Schickenburg, Bob, 174
Schierer, John, 136, 161
Schlegel, Edward, 53, 226
Schlegel, Jack, 53
Schlickenmaier, Doris, 136, 167, 175, 176, 215
Schmidgall, Paul, 70, 136, 161, 171
Schmidt, Richard, 136
Schmidt, Robert, 136
Schoaff, Elva, 72, 154, 158, 166, 169, 171, 210, 217
Shoemaker, Dean, 221
Schoenberger, Robert, 232
Schrader, Ray, 136
Schram, John, 136
Schram, Marilyn, 136, 161, 219, 227
Schroeder, Bruce, 136
Schroeder, Charles, 88
Schroeder, Harry, 136
Schrout, Bruce, 173
Schuler, Hazel, 72
Schulthes, Donna, 136, 170, 176, 215
Schumacher, Rosemary, 89, 174, 175
Schuster, Edwin, 231
Schwab, Kenneth, 137, 226
Schwab, Richard, 137
Schwab, Robert, 53, 226
Schwager, Conrad, 72
Schwarz, Harry, 228
Schwarzlose, Thomas, 88
Scobee, John, 137
Scogin, Kenneth, 89
Scott, David, 137
Scott, Donald, 89, 167, 168, 225
Sears, John, 137, 161
Seat, Robert, 174
Sebree, Jane, 72, 215
Seckinger, Henry, 174
Seelye, Clayton, 137
Sefcik, William, 89
Seidl, Arthur, 137
Seitz, William, 226
Seizinger, William, 137
Seller, Wilfred, 137
Seller, William, 137
Sereno, Phyllis, 137, 163
Sever, Dolores, 137
Severns, Roger, 137, 174, 175
Shafer, Mary, 137, 170, 219
Shalkhauser, Marian, 73
Shane, Dale, 137
Shelton, Donald, 173
Shields, Roger, 137
Shipley, Jack, 138
Shister, 138
Shive, Charles, 89
Shively, Nancy, 138, 177, 217
Shoemaker, Dean, 138
Shols, Glenn, 89, 221
Showers, Richard, 138
Shoyock, Jerry, 138
Siedentop, Joan, 72, 172, 173
Siegfried, Shirley, 54, 219
Simmons, Wilber, 138, 175, 223
Simon, Arthur, 231
Simonsen, Gorden, 89
Sinclair, John, 54
Sinnock, Henry, 72
Skinn, John, 138
Slaughter, Mary, 89, 174
Slotter, Leah, 54, 156, 160, 218, 219
Smarz, Michael, 54
Smelz, Stan, 54, 59, 155, 160, 222
Smith, Betty, 174, 175
Smith, Carolyn, 89, 155, 163, 173, 219
Smith, David, 162, 166, 167
Smith, Donald, 54
Smith, Gerald, 173, 174, 222
Smith, Harrison, 89, 170
Smith, Jack, 138
Smith, James, 138
Smith, Jeanne, 73, 161, 171, 215
Smith, John, 89, 166
Smith, Joyce, 73, 170, 172
Smith, Keith, 89, 113, 171, 232
Smith, Marilyn, 138
Smith, Marjorie, 138
Smith, Oburn, 73
Smith, Richard, 166
Smith, Robert, 73
Smith, Robert, 138
Smoot, John, 138
Snow, June, 55, 159
Snyder, Nellie, 89, 217
Snyder, Roy, 89, 170, 171, 225
Soderberg, Roy, 138
Sommers, Richard, 232
Somppi, Arne, 89
Sonnesen, Louise, 154
Sorenson, Austin, 55
Spacht, Ray, 90, 166, 232

STUDENT INDEX

Spears, Arthur, 138, 161, 168, 232
Spielman, William, 90
Spores, Andy, 226
Sprague, Virgil, 73
Sprattling, Willis, 55
Spriet, Julius, 73
Squire, Charles, 231
Srout, Bruce, 90, 225
Stahl, Giles, 139
Stahl, Robert, 174
Stallmann, Joseph, 139
Stamm, Bill, 139
Stanslow, Robert, 225
Starcevic, Chester, 90
Stead, Giles, 231
Stedgestec, Robert, 90
Stein, Arlene, 90, 175, 231
Stein, Lois, 55, 177, 216, 217
Stein, Wayne, 226
Steinau, Stanley, 139, 168
Stenoish, Hubert, 139
Stepan, James, 139
Stettner, Bertha, 90, 172
Stevens, John, 225
Stevens, Robert, 90, 223
Stewart, Connie, 90, 219
Stewart, Floyd, 139, 168
Stewart, Frances, 90, 177, 217
Stewart, Patricia, 90, 166, 170, 217
Stolp, John, 73, 159
Stone, Garrett, 139
Stoneburner, Robert, 139
Stoskopf, Martin, 139
Strand, Robert, 73, 225
Strassburger, Barbara, 139, 215
Strassburger, Robert, 55, 222
Strathman, Virginia, 173, 175, 215
Streibich, Frank, 55, 174, 175, 226
Strickfaden, Mary, 139, 169, 170
Strickfaden, William, 139, 174, 175
Strong, James, 139
Strong, Lora Lee, 175
Strope, Ralph, 90
Strunk, Robert, 140
Stubblefield, Sally, 56, 216, 217
Stupay, Ann, 165
Sturdenger, Donald, 139
Sturm, Theo, 173
Sullivan, Charles, 140
Sullivan, Eugene, 161
Sullivan, John, 140, 174, 225
Sullivan, William, 90
Summer, Ronald, 140
Summers, Ed, 173
Sumner, Beverly, 140, 166, 215
Sunnesen, Louise, 140, 166, 219
Suto, Frank, 56, 160, 167, 168, 171, 174, 175, 232
Swanson, Wayne, 140
Swenson, Robert, 140
Symonds, Robert, 140
Talbott, Robert, 74, 232
Tarbell, Harlan, 74
Tarrgan, Danny, 174
Taylor, Jane, 140, 170
Tebo, Wilbur, 140
Tejeda, Theresa, 90
Tendering, Jack, 226
Thatcher, John, 74, 221
Thomas, Margaret, 214, 215
Thomas, William, 231
Thompson, Bob, 140, 227
Thompson, Melvin, 140, 231
Thompson, Virginia, 90, 215
Throckmorton, Dora, 140, 228
Tierney, Marilyn, 140
Tigner, Barbara, 140
Tillotson, Gershom, 141, 170, 225
Tillotson, Loyal, 74, 158, 169, 226
Tolf, Robert, 90, 222
Tones, 232
Tongales, 232
Totten, Beverly, 74, 168, 215
Tozian, George, 141
Tracy, Betty, 74, 218, 219
Tracy, Geraldine, 56, 218, 219
Trantina, Frank, 141, 226
Treland, Roland, 141, 221
Trentman, Anne, 74
Triebel, John, 232
Trobaugh, Robert, 141, 174
Trombetta, Tommy, 159, 173
Trone, Bill, 174
Trone, Virginia, 141, 165, 217
Trumpy, Robert, 175
Tullett, Jack, 91
Tyarksen, Bernard, 141
Tyler, Donald, 221
Ullom, David, 141, 166
Underwood, Thomas, 141, 174
Unruh, Edward, 141, 225
Urban, Williard, 222
Vallosio, Louis, 91, 173
Van Alstine, Robert, 91
Van Alstyne, Phoebe, 91, 175, 176, 215
Vanderscoff, John, 141
Vanderwater, Floyd, 91
Van Etten, Marvin, 141
Van Pelt, Gene, 141, 231
Van Pelt, Willis, 56
Varner, Charles, 141
Veerman, Willis, 91
Venn, Henry, 141
Verkler, James, 74, 169
Vespa, Robert, 225
Vickrey, Jack, 141
Vierling, William, 142
Voigt, Frederick, 142, 231
Vonachen, Pete, 228
Vondrocek, Jerry, 142
Von Tesman, Charles, 172, 224
Wable, Dorothy, 175
Waldmier, Doris, 91, 215
Waldo, Proctor, 142
Walker, Francis, 173
Wall, Royce, 91
Walsh, Elaine, 171, 175
Walter, Robert, 171
Ward, Benjamin, 74
Warrick, Leslie, 174
Waters, Barbara, 177, 217
Waters, John, 56
Watkins, David, 91
Watkins, William, 74, 173
Weaver, Donald, 91, 173, 175
Webb, Eugene, 91
Webber, Fred, 175
Webber, Lawrence, 226
Webster, James, 56, 169, 225
Weil, Joseph, 57, 157, 159, 160, 164, 165, 167, 168
Welch, Paul, 227
Wells, Daniel, 143, 225
Wells, J., 232
Wells, Jackie, 91
Wenger, Rosemary, 173, 175
Wenthrich, Pat, 75, 215
Werckle, Winifred, 166, 170, 217
Werkle, Marilyn, 143, 173, 219
West, Virginia, 143, 170, 217
Westerdale, Robert, 143, 166
Westerlund, Harvey, 143
Wheatley, Karl, 165
Wheeler, Lois, 92, 170
Whitcomb, Frederick, 143
White, Charles, 226
White, Donald, 226
White, John, 143
White, John, 231
White, Maurice, 92
White, Melvin, 143
White, Raymond, 143
White, Roy, 221
White, William, 143, 171
White, William, 167

STUDENT INDEX

Whiteside, William, 57
Whitney, Warner, 92, 169, 225
Wickert, William, 92
Widelman, M., 143
Wiemer, Joanna, 92, 168
Wiemken, Max, 143
Wienke, Gordon, 143
Wilcoxen, Harry, 92, 173
Wilferd, 169
Wilhelm, Carl, 75, 166, 228
Williams, Harold, 92, 143, 174, 226
Williams, Kathryn, 143
Williams, Robert, 175
Wilmot, James, 92
Wilsey, Barbara, 75, 156, 157, 168, 176, 214, 215
Wilson, Barbara, 75, 216, 217
Wilson, Charles, 174, 175
Wilson, John, 144
Winieke, Bruce, 144
Winkler, Marian, 144
Winkler, Richard, 231
Winn, Robert, 144
Winn, William, 144
Winquist, Clarence, 144
Winter, Beverly, 92, 166
Wissel, Bud, 144
Wissel, Winfred, 144
Witzig, Frederick, 144
Witzig, Joseph, 144
Witzig, William, 144
Woerner, Norma, 92
Wolf, Berniel, 75
Woll, Leland, 165, 166
Wolrner, Robert, 144
Wood, John, 144
Woodrow, Ed, 166
Woodrow, Margaret, 144, 170, 219
Woodruff, Corinne, 57, 156, 167, 177
Woodruff, Vaughn, 156, 232
Woodson, E., 170
Woodson, Joseph, 144, 171, 232
Worms, Rolland, 92
Worthington, Elaine, 91, 170
Yakoff, Frank, 144
Yeager, Clarence, 169
Yednock, Richard, 145
Yerbury, Richard, 166
Yoerg, Henry, 92, 163, 231
Young, Betty, 145, 166, 219
Young, Edwin, 231
Youngman, Charles, 232
Zalmana, Robert, 145
Zarek, Edmund, 145
Zebell, Chester, 75
Zedric, Casmer, 171
Zeigler, George, 145
Ziegele, Walter, 145
Zoss, Irene, 75, 210

ADVERTISERS' INDEX

B. & M., The 248
Balzer's Flower Shop 261
Bergner's 239
Black Hawk Motors 263
Block and Kuhl 255
Born Paint Co. 260
Brown's School of Business 250
Byerly Wagener Flying Service 243

Central Illinois Light Co. 246
Central National Bank 256
Christian Science Monitor 256
Coca Cola Bottling Co. 249
Cohen Furniture Co. 253
Coulter, Homer, Jeweler 263
Crawford Shoe Store 256

Darlene Shop 250
Dr. Pepper Bottling Co. 257

Fabry Studios 259

Galley, The 255
Garrott Jewelry Co. 247
Gibben's Pharmacy 258
Goldstein Jewelry Co. 248

Hecht's Bonny Shop 246
Hoerdemann Contractor 263

Inglaterra Ballroom 241

Jahn and Ollier Engraving Co. 264

Kane Drugs 255
Katz Cleaner 260
Keenan Sport Goods 250
Kleins 253
Knobby Cleaners 263
Kramer's Drive-In 243

Le Tourneau Manufacturing 238
Leu, Bob, Insurance 246
Lousig-Nont Beauty Salon 245

Main Street Flower Shop 250
McClarence, Harry, Insurance 258

O'Brien Jobst Men's Wear 263
Occidental Life, Hugh Shaw 239

Peoples Federal Savings and Loan 262
Peoria Auto Parts 246
Peoria Camera Shop 254
Peoria Dry Goods 260
Peoria Motor Co. 240
Peoria Newspapers, Inc. 242
Peoria Service Co. 245

Rossetter Motor Co. 240

Schaffer Fur Co. 249
Schradzki Co. 257
So-Grape Bottling Co. 242
Steak N' Shake Drive-In 260
Stewart's Store 240
Sweeney Gas 255
Swords Drive-In 247
Szolds Department Store 247

Trader's Realty Corp. 258
Tyrrell Motor Co. 261

Upland's Hardware 258

Varsity Theatre 254

Wallat, Franz, Furs 244
Ware Andreen Co. 245
West Bluff Variety 257
Wilton Mortuary 262

THE 1947 POLYSCOPE

Printed and Bound by

The Clio Press

ANNUAL DIVISION

of the

Economy Advertising Co.

IOWA CITY, IOWA